



Ref. T1/2.02

FSI.3/Circ.2
30 January 2001

CASUALTY STATISTICS AND INVESTIGATIONS

Very serious and serious casualties for the year 1999

1 The Sub-Committee on Flag State Implementation, at its eighth session (24 to 28 January 2001), agreed that the lists of very serious and serious casualties to be investigated as soon as identified, using the data received from Rescue Co-ordination Centres (RCCs) in the form of situation reports (SITREPs) and other sources, should be prepared in the form of FSI circulars and made available in an electronic format on the IMO BBS/Secure Internet (FSI 8/19, paragraph 11.17).

2 The Maritime Safety Committee at its seventy-first session (19 to 28 May 1999) and the Marine Environment Protection Committee at its forty-third session (28 June to 2 July 1999) endorsed the Sub-Committee's proposal that data on casualties and deficiencies should be made available in an electronic format on the IMO Secure Internet, noting that the data would be accessible to Member Governments only via login and password and would not be open to the general public (MSC 71/23, paragraph 10.3 and MEPC 43/21, paragraph 8.6).

3 Attached is information on casualties and other related information, as follows:

- .1 list of selected "very serious" and "serious casualties" for the year 1999 (annex 1);
- .2 statistics on "very serious" and "serious casualties", which occurred during the period 1995 to 1999 (annex 2); and
- .3 maps showing the location of casualties involving collisions, contacts, strandings, groundings and severe pollution for the year 1999 (annex 3).

4 The information contained in the electronic version of the circular will be updated when additional information becomes available and is recorded in IMO's relevant databases.

5 Member Governments are invited to submit data as indicated below:

Information to be sent in accordance with the type of casualty	Very serious casualties	Serious casualties	Less serious casualties	Marine incidents
Annex 1 of the reporting format annexed to MSC/Circ.953 - MEPC/Circ.372	To be provided within 6 months after the casualty in all cases	To be provided within 6 months after the casualty in all cases	May be provided if there are important lessons to be learned	May be provided if there are important lessons to be learned
Annexes 2 and 3 of the reporting format annexed to MSC/Circ.953 - MEPC/Circ.372, as well as other relevant annexes	To be provided at the end of the investigation in all cases	To be provided at the end of the investigation in all cases	May be provided if there are important lessons to be learned	May be provided if there are important lessons to be learned
Full investigation report	To be provided at the end of the investigation in all cases	May be provided if there are important lessons to be learned	May be provided if there are important lessons to be learned	May be provided if there are important lessons to be learned

ANNEX 1

List of very serious and serious casualties which occurred in 1999

Updated on:

02 February 2001

Source of data	SHIP'S DATA (flag, name, type, IMO n°, gross tonnage, date of build)	Date of casualty	Type of casualty	Location of the casualty <i>Ground for co-operation with coastal State or other flag State (collision with another ship)-Resolution A.849(20)</i>		Crew Passengers Other persons		FSI.3/Circ.2 ANNEX 1 Page 1
						Lives lost	Injuries	Heavy weather
LRS	ANTIGUA AND BARBUDA	8506414	15/01/99	Serious casualty	59°39'.57N 050°57'E	0	0	<input type="checkbox"/>
	AROS NEWS	2816	Structural damage	Struck the remains of ship.		0	0	
	GENERAL CARGO SHIP	1985	Contact	RUSSIAN FEDERATION TROSKIEN VASTRA		0	0	
LRS	ANTIGUA AND BARBUDA	7615024	20/07/99	Serious casualty	36°45'.6N 006°29'.6W	0	0	<input type="checkbox"/>
	AROSIA	1678	Breakdown with towage	near mouth of River Guadalquivir		0	0	
	GENERAL CARGO SHIP	1977	Fire	SPAIN		0	0	
SITREP	ANTIGUA AND BARBUDA	8911475	30/08/99	Serious casualty	48°11'N 027°58'W	0	1	<input type="checkbox"/>
	CAPE VINCENTE	6419	Ship remained seaworthy	North Atlantic Ocean		0	0	
	REFRIGERATED CARGO SHIP	1991	Other			0	0	
LRS	ANTIGUA AND BARBUDA	9143245	10/07/99	Serious casualty	32°49'N 026°50'E	0	0	<input type="checkbox"/>
	CMA DJAKARTA	23897	Structural damage	Marsa Matruh		0	0	
	CONTAINER SHIP	1998	Fire	EGYPT		0	0	
SITREP	ANTIGUA AND BARBUDA		28/12/99	Serious casualty	50°18'.4N 002°43'.2W	0	1	<input type="checkbox"/>
	FRIGGA		Ship remained seaworthy	English Channel		0	0	
	SALVAGE SHIP		Other			0	0	
LRS	ANTIGUA AND BARBUDA	6505521	19/03/99	Serious casualty		0	0	<input type="checkbox"/>
	JESSICA	530	Ship remained seaworthy	Approaching Vordingborg		0	0	
	GENERAL CARGO SHIP	1965	Grounding	DENMARK		0	0	
LRS	ANTIGUA AND BARBUDA	8104527	03/01/99	Serious casualty		0	0	<input checked="" type="checkbox"/>
	KAAKSURG	1939	Structural damage	S of Figueira da Foz, Atlantic Ocean		0	0	
	GENERAL CARGO SHIP	1981	Grounding	PORTUGAL		0	0	
LRS	ANTIGUA AND BARBUDA	8503096	17/07/99	Serious casualty		0	0	<input type="checkbox"/>
	MOLDAVIA	1546	Breakdown with towage	Near Mount's Bay		0	0	
	GENERAL CARGO SHIP	1985	Machinery damage	UNITED KINGDOM		0	0	
LRS	ANTIGUA AND BARBUDA	8902321	01/12/99	Very serious casualty	42°32'.50N 011°41'.80W	0	0	<input type="checkbox"/>
	PALATIN	5753	Total loss	114 miles west of Vigo		0	0	
	GENERAL CARGO SHIP	1990	Listing			0	0	

Source of data	SHIP'S DATA (flag, name, type, IMO n°, gross tonnage, date of build)	Date of casualty	Type of casualty	Location of the casualty		Crew Passengers Other persons		FSI.3/Circ.2 ANNEX 1 Page 2	
				Ground for co-operation with coastal State or other flag State (collision with another ship)-Resolution A.849(20)		Lives lost	Injuries	Heavy weather	
SITREP	ANTIGUA AND BARBUDA	8500408	13/11/99	Serious casualty	58°37'N	004°30'.15W	0	0	<input type="checkbox"/>
	PETRA F.	1567		Breakdown with towage	North Atlantic Ocean		0	0	
	GENERAL CARGO SHIP	1985		Machinery damage			0	0	
SITREP	ANTIGUA AND BARBUDA		22/02/99	Serious casualty	48°30'N	005°07'W	0	0	<input type="checkbox"/>
	RMS ANGLIA	1298		Breakdown with towage	Bay of Biscay		0	0	
	GENERAL CARGO SHIP	1984		Collision			0	0	
					MSC VIGO	ANTIGUA & BARBUDA			
LRS	ANTIGUA AND BARBUDA	8817617	28/11/99	Serious casualty			0	0	<input type="checkbox"/>
	SJARD	5753		Structural damage	75 miles off Mizen Head		0	0	
	GENERAL CARGO SHIP	1989		Listing			0	0	
LRS	ANTIGUA AND BARBUDA		04/07/99	Serious casualty	17°18'.9N	132°55'.17E	0	0	<input checked="" type="checkbox"/>
	SOUTHERN AMELIA II	4410		Structural damage	Pacific Ocean		0	0	
	GENERAL CARGO SHIP			Heavy weather damage			0	0	
LRS	ANTIGUA AND BARBUDA	8611219	04/05/99	Serious casualty	48°34'N	05°10'W	0	0	<input type="checkbox"/>
	WALDTRAUT B	1984		Breakdown with shore assistance	English Channel		0	0	
	GENERAL CARGO SHIP	1989		Machinery damage			0	0	
LRS	ARGENTINA		09/07/99	Serious casualty	17°30'N	056°20'E	0	0	<input type="checkbox"/>
	WUROOD	5426		Structural damage	Off Oman		0	0	
	RORO CARGO	1972		Machinery damage	OMAN		0	0	
Other	AUSTRALIA	8717283	14/01/99	Serious casualty			0	0	<input type="checkbox"/>
	AURORA AUSTRALIS	6574		Structural damage	off the coast of West Australia		0	0	
	RESEARCH SHIP	1990		Fire	AUSTRALIA		0	0	
SITREP	BAHAMAS	7913311	26/06/99	Serious casualty	59°30'.9N	001°51'.9W	0	0	<input type="checkbox"/>
	ALANDIA STREAM	49995		Breakdown with towage	North Sea		0	0	
	OIL TANKER	1981		Machinery damage			0	0	
LRS	BAHAMAS	8013869	15/12/99	Serious casualty			0	0	<input type="checkbox"/>
	APALIS ARROW	30767		Structural damage	Harmaca, British Columbia		0	0	
	BULK CARRIER	1983		Contact	CANADA		0	0	

Source of data	SHIP'S DATA (flag, name, type, IMO n°, gross tonnage, date of build)	Date of casualty	Type of casualty	Location of the casualty		Crew Passengers Other persons		FSI.3/Circ.2 ANNEX 1 Page 3	
				Ground for co-operation with coastal State or other flag State (collision with another ship)-Resolution A.849(20)		Lives lost	Injuries	Heavy weather	
SITREP	BAHAMAS	8024870	04/02/99	Very serious casualty	51°42'N	005°03'W	1	0	<input type="checkbox"/>
	AVERITY	1144		Loss of life	Milford Haven Port		0	0	
	OIL TANKER	1981		Other	UNITED KINGDOM		0	0	
LRS	BAHAMAS	7504598	22/04/99	Serious casualty	28°40'S	104°09'E	0	0	<input type="checkbox"/>
	BADER III	36387		Breakdown with towage	Indian Ocean		0	0	
	LIVESTOCK CARRIER	1978		Fire			0	0	
LRS	BAHAMAS	8131142	02/03/99	Serious casualty			0	0	<input type="checkbox"/>
	BOISTERENCE	664		Breakdown with towage	Towed to Plymouth		0	0	
	GENERAL CARGO SHIP	1983		Machinery damage			0	0	
LRS	BAHAMAS	7321635	26/03/99	Serious casualty			0	4	<input type="checkbox"/>
	CAM ETINDE	5449		Structural damage	Off Abidjan		0	0	
	OIL TANKER	1973		Explosion	COTE D'IVOIRE		0	0	
Other	BAHAMAS	7914262	23/10/99	Serious casualty			0	0	<input type="checkbox"/>
	CEMCON	3875		Breakdown with shore assistance	Crabbs channel		0	0	
	CEMENT CARRIER	1981		Machinery damage	ANTIGUA & BARBUDA		0	0	
Other	BAHAMAS	7919901	14/09/99	Serious casualty	09°17'N	075°33'E	0	0	<input type="checkbox"/>
	DOXA	7350		Breakdown with towage			0	0	
	CHEMICAL TANKER	1981		Machinery Damage			0	0	
LRS	BAHAMAS	7636092	08/12/99	Serious casualty	55°38'.60N	004°49'.40W	0	0	<input type="checkbox"/>
	EUROPEAN HIGHLANDER	5897		Breakdown with shore assistance			0	0	
	RORO CARGO	1978		Grounding			0	0	
LRS	BAHAMAS	7124879	25/12/99	Serious casualty	59°21'N	005°01'E	0	0	<input type="checkbox"/>
	HEDLO	1092		Structural damage	Near Haugesund, North Sea		0	0	
	GENERAL CARGO SHIP	1971		Grounding	NORWAY		0	0	
LRS	BAHAMAS	8212087	06/05/99	Serious casualty	42°21'N	082°56'W	0	0	<input type="checkbox"/>
	INVIKEN	17460		Breakdown with towage	Lake Erie		0	0	
	BULK CARRIER	1986		Grounding			0	0	
LRS	BAHAMAS	7325708	24/07/99	Serious casualty	52°23'S	073°40'W	0	0	<input type="checkbox"/>
	IRISH SEA	9986		Structural damage	Bedwell Island		0	0	
	REFRIGERATED CARGO SHIP	1974		Grounding	CHILE		0	0	

Source of data	SHIP'S DATA (flag, name, type, IMO n°, gross tonnage, date of build)	Date of casualty	Type of casualty	Location of the casualty		Crew Passengers Other persons		FSI.3/Circ.2 ANNEX 1 Page 4
				Ground for co-operation with coastal State or other flag State (collision with another ship)-Resolution A.849(20)		Lives lost	Injuries	Heavy weather
LRS	BAHAMAS	7015509	23/12/99	Serious casualty		0	0	<input type="checkbox"/>
	JUSTO	1090	Structural damage	At Steinsoy Light, entering Karmsundet, N. Sea		0	0	
	GENERAL CARGO SHIP	1970	Grounding	NORWAY		0	0	
LRS	BAHAMAS	7111755	08/08/99	Serious casualty	33°54'.3N 174°24'.7W	0	0	<input type="checkbox"/>
	LADY BELLA	11402	Structural damage	1200Km off Hawaii		0	0	
	GENERAL CARGO SHIP	1972	Fire			0	0	
LRS	BAHAMAS	7391214	08/11/99	Serious casualty		0	0	<input type="checkbox"/>
	MATTHEW	88971	Breakdown with towage	off Boston		0	0	
	GAS CARRIER LNG	1979	Machinery damage	UNITED STATES		0	0	
LRS	BAHAMAS	7609752	11/04/99	Serious casualty	49°05'.48N 067°38'.30W	0	0	<input type="checkbox"/>
	MILLENIUM YAMA	14038	Breakdown with towage	Off Godbout, Baie Comeau, Quebec		0	0	
	GENERAL CARGO SHIP	1979	Fire	CANADA		0	0	
LRS	BAHAMAS	8812904	28/12/99	Serious casualty		0	0	<input type="checkbox"/>
	MINT ASTRA	2854	Breakdown with shore assistance	At Armaport		0	0	
	GENERAL CARGO SHIP	1991	Grounding			0	0	
SITREP	BAHAMAS	9008419	24/08/99	Serious casualty	51°26'N 001°56'E	0	0	<input type="checkbox"/>
	NORWEGIAN DREAM	50760	Structural damage	eastern approaches to the Dover Strait		0	0	
	PASSENGER SHIP	1992	Collision	EVER DECENT	PANAMA	0	0	
SITREP	BAHAMAS	7422532	14/12/99	Serious casualty	56°38'N 002°29'W	0	0	<input type="checkbox"/>
	ROUSTEL	892	Ship remained seaworthy	5 miles S of Montrose		0	0	
	GENERAL CARGO SHIP	1978	Grounding	UNITED KINGDOM		0	0	
Other	BAHAMAS	6416043	29/07/99	Very serious casualty	61°55'.90N 004°37'.20E	0	0	<input type="checkbox"/>
	SAGA ROSE	24528	Total loss (other ship)			0	0	
	PASSENGER SHIP	1965	Collision	HAVBAS	NORWAY	0	0	
LRS	BAHAMAS	7702528	21/03/99	Serious casualty		0	0	<input type="checkbox"/>
	SUN ECLIPSE	10142	Breakdown with towage	Towed into Fort Pierce, Florida		0	0	
	RORO CARGO	1979	Machinery damage			0	0	

Source of data	SHIP'S DATA (flag, name, type, IMO n°, gross tonnage, date of build)	Date of casualty	Type of casualty	Location of the casualty <i>Ground for co-operation with coastal State or other flag State (collision with another ship)-Resolution A.849(20)</i>		Crew Passengers Other persons		FSI.3/Circ.2 ANNEX 1 Page 5	
						Lives lost	Injuries	Heavy weather	
LRS	BAHAMAS	5411254	20/05/99	Very serious casualty	04°36'.2N	099°52'E	0	0	<input type="checkbox"/>
	SUN VISTA	30440		Total loss	Indian Ocean		0	0	
	PASSENGER SHIP	1963		Fire			0	0	
LRS	BAHAMAS	8502482	24/04/99	Serious casualty	44°04'.11N	076°26'.87W	0	0	<input type="checkbox"/>
	SUNNY BLOSSOM	11598		Breakdown with shore assistance	Lake Ontario		0	0	
	CHEMICAL TANKER	1986		Grounding			0	0	
SITREP	BAHAMAS	6825191	06/05/99	Serious casualty	49°46'N	016°54'W	0	0	<input type="checkbox"/>
	SVITZER MERCATOR	1538		Breakdown with towage	North Atlantic Ocean		0	0	
	RESEARCH SHIP	1969		Machinery damage			0	0	
Other	BAHAMAS	8010001	13/06/99	Serious casualty	55°01.00'N	001°09.50'W	0	0	<input type="checkbox"/>
	TOISA PUFFIN	282		Ship remained seaworthy	8.5 miles due east of the River Tyne		0	0	
	SUPPLY SHIP	1980		Collision	UNITED KINGDOM LUC		0	0	
Other	BAHAMAS	8401535	02/09/99	Serious casualty	49°58.2'N	005°34.3W	0	0	<input type="checkbox"/>
	UNION ARBO	1522		Structural damage	South of Mounts Bay		0	0	
	GENERAL CARGO SHIP	1984		Collision	PHILOMENA UNITED KINGDOM		0	0	
SITREP	BARBADOS	7367914	29/08/99	Serious casualty	52°34'N	001°44'E	0	0	<input type="checkbox"/>
	VANESSA C	1853		Structural damage	Great Yarmouth Harbour		0	0	
	GENERAL CARGO SHIP	1974		Hull failure	UNITED KINGDOM		0	0	
LRS	BELIZE	6818605	17/06/99	Very serious casualty			0	0	<input type="checkbox"/>
	CAPTAIN FOUAD	1296		Total loss	Entering Alexandria		0	0	
	GENERAL CARGO SHIP	1968		Fire	EGYPT		0	0	
LRS	BELIZE	8204107	16/03/99	Very serious casualty			0	0	<input checked="" type="checkbox"/>
	CORE NO. 8	3253		Total loss	50 miles from Tosaki Lighthouse, Miyazaki Pref.		0	0	
	GENERAL CARGO SHIP	1982		Hull failure			0	0	
LRS	BELIZE	7337517	10/08/99	Serious casualty			0	0	<input checked="" type="checkbox"/>
	GOLDEN VIRGO	6158		Structural damage	Mukalla		0	0	
	GENERAL CARGO SHIP	1973		Grounding	YEMEN		0	0	

Source of data	SHIP'S DATA (flag, name, type, IMO n°, gross tonnage, date of build)	Date of casualty	Type of casualty	Location of the casualty		Crew Passengers Other persons		FSI.3/Circ.2 ANNEX 1 Page 6
				Ground for co-operation with coastal State or other flag State (collision with another ship)-Resolution A.849(20)		Lives lost	Injuries	Heavy weather
LRS	BELIZE	8210948	19/04/99	Very serious casualty		0	0	<input type="checkbox"/>
	HELIOS III	1510	Total loss	Laotieshan Channel, 40 nm off Dalian Port	0	0		
	GENERAL CARGO SHIP	1982	Collision	CHINA, PEOPLE'S REPUBLIC OF ASAMA	0	0		
LRS	BELIZE	6613689	09/08/99	Very serious casualty		6	2	<input type="checkbox"/>
	INES	3838	Total loss and loss of life	8 miles off Fujairah	0	0		
	OIL TANKER	1967	Hull failure	U.A.E. (FUJAIRAH)	0	0		
Other	BELIZE	6812948	02/11/99	Serious casualty		0	0	<input type="checkbox"/>
	LUCIE	919	Structural damage	2 nautical miles SW of Soderarm	0	0		
	GENERAL CARGO SHIP	1968	Grounding	SWEDEN	0	0		
LRS	BELIZE	7712638	26/04/99	Very serious casualty		0	0	<input type="checkbox"/>
	MARINA I	6623	Total loss	On the way from Dumai to Yangon	0	0		
	GENERAL CARGO SHIP	1979	Hull failure		0	0		
LRS	BELIZE	7626126	03/07/99	Serious casualty		0	0	<input type="checkbox"/>
	MUNSU	398	Breakdown with towage	70 miles NE of Peterhead	0	0		
	REFRIGERATED CARGO SHIP	1977	Machinery damage		0	0		
LRS	BELIZE	7106970	28/01/99	Very serious casualty		0	0	<input type="checkbox"/>
	PEACE	32571	Total loss	32 miles off Colombo	0	0		
	BULK CARRIER	1971	Hull failure	SRI LANKA	0	0		
LRS	BELIZE	6724244	14/06/99	Very serious casualty		0	0	<input type="checkbox"/>
	PRINCESS CLAUDIA	248	Total loss	Bissau Port Anchorage	0	0		
	GENERAL CARGO SHIP	1967	Hull failure	GUINEA-BISSAU	0	0		
LRS	BELIZE	7523221	07/11/99	Very serious casualty		0	0	<input type="checkbox"/>
	SEMELE	5945	Total loss	Sea of Marmara	0	0		
	GENERAL CARGO SHIP	1976	Collision	TURKEY SHIPKA BULGARIA	0	0		
LRS	BELIZE	7415412	20/07/99	Very serious casualty	21°57'N117°16'E	3	2	<input type="checkbox"/>
	SUMMER STAR	1251	Loss of life		0	0		
	OIL TANKER	1975	Fire and explosion		0	0		

Source of data	SHIP'S DATA (flag, name, type, IMO n°, gross tonnage, date of build)	Date of casualty	Type of casualty	Location of the casualty <i>Ground for co-operation with coastal State or other flag State (collision with another ship)-Resolution A.849(20)</i>	Crew Passengers Other persons		FSI.3/Circ.2 ANNEX 1 Page 7	
					Lives lost	Injuries	Heavy weather	
LRS	BELIZE	7026041	18/05/99	Serious casualty		0	0	<input type="checkbox"/>
	TOOFAN	1595		Total loss	Indian Ocean	0	0	
	OIL TANKER	1970		Machinery damage		0	0	
Other	BELIZE	8610502	09/11/99	Very serious casualty	34°54'.20N 129°02'.30E	3	0	<input checked="" type="checkbox"/>
	YOUNG CHEMI	735		Total loss and loss of life	10 miles SE of Busan	0	0	
	CHEMICAL TANKER	1986		Failure of watertight doors/ports/etc	KOREA, REPUBLIC OF	0	0	
LRS	BOLIVIA		10/04/99	Serious casualty		0	0	<input type="checkbox"/>
	OLGA	19169		Breakdown with towage	at Changjiang Kou Anchorage	0	0	
	BULK CARRIER	1976		Fire	CHINA, PEOPLE'S REPUBLIC OF	0	0	
LRS	BRAZIL	8502937	22/05/99	Very serious casualty		0	0	<input type="checkbox"/>
	CAROLINA	232		Total loss	Oil field, off Campos	0	0	
	TUG/SUPPLY SHIP	1987		Hull failure	BRAZIL	0	0	
Other	BULGARIA	7642091	24/04/99	Serious casualty	43°21'.35	0	0	<input type="checkbox"/>
	ZAHARI STOIANOV	5926			Marseille	0	0	
	GENERAL CARGO SHIP	1976		Other	FRANCE	0	0	
LRS	BULGARIA	7642091	03/04/99	Serious casualty		0	0	<input type="checkbox"/>
	ZAHARI STOIANOV	5926		Ship remained seaworthy	Mediterranean Sea, Near Marseille	0	0	
	GENERAL CARGO SHIP	1976		Hull failure	FRANCE	0	0	
LRS	CAMBODIA	7319955	11/02/99	Serious casualty	39°27'N 025°41'.6E	0	0	<input type="checkbox"/>
	ALEXA VOM MERCURIUS	1850		Structural damage	Near Bozcaada	0	0	
	GENERAL CARGO SHIP	1973		Listing	TURKEY	0	0	
Other	CANADA	7711725	09/06/99	Serious casualty		0	0	<input type="checkbox"/>
	ALGOBAY	21891		Structural damage	Poe Lock, Sault Ste. Marie, Michigan	0	0	
	BULK CARRIER	1978		Contact	UNITED STATES	0	0	
LRS	CANADA	7028104	19/12/99	Serious casualty		0	0	<input type="checkbox"/>
	ALGONORTH	18495		Ship remained seaworthy	Departing Sarnia Dock	0	0	
	BULK CARRIER	1971		Grounding	CANADA	0	0	
SITREP	CANADA	5301980	05/04/99	Serious casualty	46°15'.3N 084°05'.7W	0	0	<input type="checkbox"/>
	ALGONTARIO	18883		Structural damage	Johnson's Point, St. Mary's River	0	0	
	BULK CARRIER	1960		Grounding	CANADA	0	0	

Source of data	SHIP'S DATA (flag, name, type, IMO n°, gross tonnage, date of build)	Date of casualty	Type of casualty	Location of the casualty <i>Ground for co-operation with coastal State or other flag State (collision with another ship)-Resolution A.849(20)</i>		Crew Passengers Other persons		FSI.3/Circ.2 ANNEX 1 Page 8
						Lives lost	Injuries	Heavy weather
LRS	CANADA	6714586	03/10/99	Serious casualty		0	0	<input type="checkbox"/>
	CANADIAN CENTURY	20343	Structural damage	Port Colborne		0	0	
	BULK CARRIER	1967	Machinery damage	CANADA		0	0	
LRS	CANADA	1000239	30/10/99	Very serious casualty		0	0	<input type="checkbox"/>
	MAYAN QUEEN	453	Total loss	6 miles from Famagusta		0	0	
	YACHT	1990	Hull failure	CYPRUS		0	0	
Other	CANADA	8409331	05/04/99	Serious casualty	45°12'.62N 074°17'.61W	0	0	<input type="checkbox"/>
	PATERSON	20370	Breakdown with shore assistance	Lake St. Francis		0	0	
	BULK CARRIER	1985	Machinery damage	CANADA		0	0	
LRS	CANADA		07/07/99	Serious casualty		0	0	<input checked="" type="checkbox"/>
	ST. MARYS CEMENT	13424	Breakdown with towage	Rock Island Path, Lake Michigan		0	0	
	TANK BARGE	1978	Grounding	UNITED STATES		0	0	
LRS	CHINA, PEOPLE'S REPUBLIC OF	7942398	18/07/99	Very serious casualty		0	0	<input type="checkbox"/>
	CHANG YANG	12108	Total loss	At Chang Jiang Anchorage		0	0	
	BULK CARRIER	1975	Collision	CHINA, PEOPLE'S REPUBLIC OF MEE YANG KOREA, REPUBLIC OF		0	0	
LRS	CHINA, PEOPLE'S REPUBLIC OF		25/11/99	Very serious casualty		0	0	<input checked="" type="checkbox"/>
	DASHUN	9000	Total loss and loss of life	off Yantai		0	0	
	FERRY	1951	Fire	CHINA, PEOPLE'S REPUBLIC OF		0	0	
LRS	CHINA, PEOPLE'S REPUBLIC OF	7404578	25/03/99	Very serious casualty	22°09'N 114°11'E	0	0	<input type="checkbox"/>
	QI YUN 881	1140	Total loss	2.5N miles off Hong Hong, China		0	0	
	GAS CARRIER LPG	1974	Hull failure	HONG KONG, CHINA QING CHUN MEN PANAMA		0	0	
LRS	CHINA, PEOPLE'S REPUBLIC OF		06/03/99	Very serious casualty	22°50'.42N 114°26'.36E	7	0	<input type="checkbox"/>
	QUAN TAI	759	Total loss and loss of life	Hong Kong Waters		0	0	
	GENERAL CARGO SHIP		Collision	HONG KONG, CHINA XING LONG CHINA, PEOPLE'S REPUBLIC OF		0	0	

Source of data	SHIP'S DATA (flag, name, type, IMO n°, gross tonnage, date of build)	Date of casualty	Type of casualty	Location of the casualty <i>Ground for co-operation with coastal State or other flag State (collision with another ship)-Resolution A.849(20)</i>		Crew Passengers Other persons		FSI.3/Circ.2 ANNEX 1 Page 9
						Lives lost	Injuries	Heavy weather
LRS	CHINA, PEOPLE'S REPUBLIC OF	12/03/99	Very serious casualty	22°20'N	110°14'E	8	0	<input type="checkbox"/>
	TIN SHING		Total loss and loss of life	Near Ninepin Group Islands, off Sai Kung		0	0	
	GENERAL CARGO SHIP		Hull failure	HONG KONG, CHINA		0	0	
LRS	CHINA, PEOPLE'S REPUBLIC OF	04/10/99	Serious casualty	23°22'.70N	116°58'.70E	0	0	<input type="checkbox"/>
	XIN AN HAI		Structural damage	South China Sea		0	0	
	GENERAL CARGO SHIP		Grounding			0	0	
LRS	CHINA, PEOPLE'S REPUBLIC OF	21/12/99	Very serious casualty	23°40'N	119°59'E	1	0	<input type="checkbox"/>
	XIN ZHU JIANG		Total loss and loss of life	South China Sea		0	0	
	BULK CARRIER		Hull failure			0	0	
LRS	CHINA, PEOPLE'S REPUBLIC OF	02/07/99	Serious casualty	34°01'.42N	127°36'.45E	0	0	<input type="checkbox"/>
	YONG FA		Structural damage	off Yosu		0	0	
	GENERAL CARGO SHIP		Grounding	KOREA, REPUBLIC OF		0	0	
LRS	CROATIA	21/10/99	Very serious casualty			2	0	<input type="checkbox"/>
	BORAK		Total loss and loss of life	S.W. of Zlarin Island		0	0	
	GENERAL CARGO SHIP		Hull failure	YUGOSLAVIA		0	0	
LRS	CROATIA	09/01/99	Serious casualty			0	0	<input checked="" type="checkbox"/>
	DUBA		Constructive total loss	Zenta Marina, Split		0	0	
	GENERAL CARGO SHIP		Other	YUGOSLAVIA		0	0	
LRS	CYPRUS	30/08/99	Serious casualty			0	0	<input type="checkbox"/>
	AGGELIKI P		Constructive total loss	River Parana KM 288		0	0	
	BULK CARRIER		Other	ARGENTINA		0	0	
LRS	CYPRUS	04/02/99	Serious casualty			0	0	<input type="checkbox"/>
	AGIOS NIKOLAOS		Breakdown with towage	650 miles W of Karachi, Arabian Sea		0	0	
	GENERAL CARGO SHIP		Machinery damage			0	0	
LRS	CYPRUS	05/05/99	Serious casualty	14°01'.37N	043°06'.08E	0	0	<input type="checkbox"/>
	AKTEA		Structural damage	Off Faqiz		0	0	
	BULK CARRIER		Grounding			0	0	

Source of data	SHIP'S DATA (flag, name, type, IMO n°, gross tonnage, date of build)	Date of casualty	Type of casualty	Location of the casualty		Crew Passengers Other persons		FSI.3/Circ.2	
				Ground for co-operation with coastal State or other flag State (collision with another ship)-Resolution A.849(20)		Lives lost	Injuries	ANNEX 1 Page 10	
								Heavy weather	
LRS	CYPRUS	7628239	14/03/99	Serious casualty			0	0	<input type="checkbox"/>
	AMER VED	13087		Constructive total loss	Off Khor Fakkan		0	0	
	GENERAL CARGO SHIP	1978		Other			0	0	
				SEAPRIDE I	MALTA				
LRS	CYPRUS	8206935	11/01/99	Serious casualty	16°39'.5N	068°45'W	0	0	<input type="checkbox"/>
	ATHENIAN FIDELITY	17996		Structural damage	Caribbean Sea		0	0	
	OIL TANKER	1984		Explosion			0	0	
LRS	CYPRUS	7376379	05/01/99	Serious casualty			0	0	<input type="checkbox"/>
	ATHENIAN PRIDE	43417		Constructive total loss	Off Khor Fakkan		0	0	
	OIL TANKER	1976		Other			0	0	
LRS	CYPRUS	7508295	04/03/99	Serious casualty			0	0	<input type="checkbox"/>
	AVRA	2916		Breakdown with towage	Under tow for Las Palmas, Atlantic Ocean		0	0	
	GENERAL CARGO SHIP	1977		Machinery damage			0	0	
LRS	CYPRUS	7641138	07/08/99	Serious casualty			0	0	<input type="checkbox"/>
	FONTANA	9077		Constructive total loss	Chittagong outer Anchorage		0	0	
	GENERAL CARGO SHIP	1978		Other	BANGLADESH SAIGON 1	VIET NAM	0	0	
LRS	CYPRUS	7412434	29/03/99	Serious casualty			0	0	<input type="checkbox"/>
	GIANNIS M	5224		Structural damage	Off Lougadia, SW of Corfu		0	0	
	GENERAL CARGO SHIP	1975		Grounding	GREECE		0	0	
LRS	CYPRUS	7433086	13/06/99	Serious casualty			0	0	<input type="checkbox"/>
	HARIS	16074		Structural damage	Punjang Roads		0	0	
	BULK CARRIER	1982		Hull failure	INDIA		0	0	
LRS	CYPRUS	7926928	13/01/99	Serious casualty			0	0	<input type="checkbox"/>
	HATEMI 8	9575		Structural damage	Ganryujima Lighthouse		0	0	
	BULK CARRIER	1980		Collision	JAPAN SUN ROSE	PANAMA	0	0	
LRS	CYPRUS	7824106	20/10/99	Very serious casualty	33°37'.68S	017°53'.78E	0	0	<input checked="" type="checkbox"/>
	HENRY NAVIGATOR	11033		Total loss	Near Cape Town Harbour		0	0	
	GENERAL CARGO SHIP	1979		Failure of watertight doors/ports/etc	SOUTH AFRICA		0	0	

Source of data	SHIP'S DATA (flag, name, type, IMO n°, gross tonnage, date of build)	Date of casualty	Type of casualty	Location of the casualty		Crew Passengers Other persons		FSI.3/Circ.2 ANNEX 1 Page 11	
				<i>Ground for co-operation with coastal State or other flag State (collision with another ship)-Resolution A.849(20)</i>		Lives lost	Injuries	Heavy weather	
LRS	CYPRUS	7628332	10/03/99	Very serious casualty	13°93'N	053°28'.5E	0	0	<input type="checkbox"/>
	KASTOR TOO	10932		Total loss	Arabian Sea		0	0	
	BULK CARRIER	1977		Other			0	0	
LRS	CYPRUS	7411583	13/02/99	Serious casualty			0	0	<input type="checkbox"/>
	LADY MARIA T	2657		Structural damage	North coast of Mytilene, Lesvos,		0	0	
	GENERAL CARGO SHIP	1976		Grounding	Mediterranean Sea		0	0	
LRS	CYPRUS	8115693	06/05/99	Serious casualty			0	0	<input type="checkbox"/>
	LEADER A II	39537		Structural damage	Off Tangier		0	0	
	BULK CARRIER	1983		Fire	MOROCCO		0	0	
LRS	CYPRUS	7806570	29/12/99	Serious casualty	43°31'.7N	009°24'.1E	0	0	<input checked="" type="checkbox"/>
	LEON	17128		Breakdown with towage	Mediterranean Sea		0	0	
	GENERAL CARGO SHIP	1979		Heavy weather damage			0	0	
LRS	CYPRUS	7357933	30/01/99	Serious casualty	12°59'.3N	017°44'W	0	0	<input type="checkbox"/>
	LITSA	9079		Constructive total loss	Off Senegal		0	0	
	GENERAL CARGO SHIP	1976		Fire	SENEGAL		0	0	
LRS	CYPRUS	7617773	10/08/99	Serious casualty			0	0	<input type="checkbox"/>
	LITSA K	5716		Structural damage	Las Palmas		0	0	
	GENERAL CARGO SHIP	1977		Machinery damage	SPAIN		0	0	
SITREP	CYPRUS	7334412	29/04/99	Serious casualty	16°35'.48N	040°09'.56E	0	0	<input type="checkbox"/>
	MARIMAR	15004		Structural damage	Off Massawa, Red Sea		0	0	
	BULK CARRIER	1974		Grounding	ERITREA		0	0	
LRS	CYPRUS	7113296	08/11/99	Serious casualty			0	0	<input type="checkbox"/>
	MIKA	1895			Kiel Canal, Km 58		0	0	
	GENERAL CARGO SHIP	1971		Collision	GERMANY STEENBORG	GERMANY	0	0	
LRS	CYPRUS	8120806	20/12/99	Serious casualty			0	0	<input type="checkbox"/>
	MINTHI	10383		Breakdown with towage	20 miles from Port of Spain, Trinidad and Tobago		0	0	
	GENERAL CARGO SHIP	1983		Machinery damage	TRINIDAD & TOBAGO		0	0	

Source of data	SHIP'S DATA (flag, name, type, IMO n°, gross tonnage, date of build)	Date of casualty	Type of casualty	Location of the casualty <i>Ground for co-operation with coastal State or other flag State (collision with another ship)-Resolution A.849(20)</i>		Crew Passengers Other persons		FSI.3/Circ.2 ANNEX 1 Page 12
						Lives lost	Injuries	Heavy weather
LRS	CYPRUS	8702862	08/07/99	Serious casualty		0	0	<input type="checkbox"/>
	NESSE	3186	Breakdown with towage	Cartagena		0	0	
	GENERAL CARGO SHIP	1990	Machinery damage	SPAIN		0	0	
LRS	CYPRUS	7433103	30/07/99	Serious casualty		0	0	<input type="checkbox"/>
	NESTOR	16250	Breakdown with towage	Near Murmansk		0	0	
	BULK CARRIER	1982	Machinery damage	RUSSIAN FEDERATION		0	0	
LRS	CYPRUS	7407609	24/02/99	Serious casualty	36°53'S 056°41'W	0	0	<input type="checkbox"/>
	NICOLAS I. K.	12474	Constructive total loss	Off Punta Medanos		0	0	
	GENERAL CARGO SHIP	1977	Other	ARGENTINA		0	0	
LRS	CYPRUS	9185839	23/04/99	Serious casualty		0	0	<input type="checkbox"/>
	PARTNER	6715	Structural damage	Off New Britain Island		0	0	
	GENERAL CARGO SHIP	1998	Grounding	PAPUA NEW GUINEA		0	0	
LRS	CYPRUS	7926174	15/12/99	Serious casualty		0	0	<input type="checkbox"/>
	PATROKLOS	38063	Breakdown with shore assistance	Near Dakar, Senegal, Atlantic Ocean		0	0	
	OIL TANKER	1981	Machinery damage	SENEGAL		0	0	
LRS	CYPRUS	7433127	13/06/99	Serious casualty		0	0	<input type="checkbox"/>
	PHAETHON	8903	Structural damage	Chittagong		0	0	
	GENERAL CARGO SHIP	1977	Collision	BANGLADESH SHANNON CYPRUS		0	0	
LRS	CYPRUS	7117046	03/10/99	Very serious casualty	33°29'N 009°25'W	0	0	<input type="checkbox"/>
	PHOENIX II	1934	Total loss			0	0	
	GENERAL CARGO SHIP	1971	Hull failure			0	0	
LRS	CYPRUS	8202836	25/06/99	Serious casualty		0	0	<input type="checkbox"/>
	PIONEER SKY	11212	Breakdown with towage	Off Buenos Aires		0	0	
	GENERAL CARGO SHIP	1981	Machinery damage	ARGENTINA		0	0	
LRS	CYPRUS	7707401	12/08/99	Serious casualty		0	0	<input type="checkbox"/>
	TRADE RANK	5250	Breakdown with towage	Nagoya		0	0	
	GENERAL CARGO SHIP	1979	Machinery damage	JAPAN		0	0	

Source of data	SHIP'S DATA (flag, name, type, IMO n°, gross tonnage, date of build)	Date of casualty	Type of casualty	Location of the casualty <i>Ground for co-operation with coastal State or other flag State (collision with another ship)-Resolution A.849(20)</i>		Crew Passengers Other persons		FSI.3/Circ.2 ANNEX 1 Page 13
						Lives lost	Injuries	Heavy weather
LRS	CYPRUS	7626401	28/04/99	Serious casualty		0	0	<input type="checkbox"/>
	VAKIS T	70282	Structural damage	150 miles off Western Australia		0	0	
	BULK CARRIER	1979	Failure of watertight doors/ports/etc			0	0	
LRS	CYPRUS	8616087	09/02/99	Serious casualty	55°52'.02N 000°02'.88E	0	0	<input type="checkbox"/>
	WALKER	1392	Breakdown with towage	North Sea		0	0	
	GENERAL CARGO SHIP	1986	Machinery damage			0	0	
LRS	CYPRUS	7801570	26/01/99	Very serious casualty		0	0	<input type="checkbox"/>
	XENOULA M	2919	Total loss	Sevastopol Harbour		0	0	
	GENERAL CARGO SHIP	1978	Collision	UKRAINE DOMIAT EGYPT		0	0	
Other	DENMARK (DIS)	8702355	09/07/99	Very serious casualty	13°23'S 067°05'E	4	0	<input checked="" type="checkbox"/>
	ARKTIS QUEEN	1829	Total loss and loss of life			0	0	
	GENERAL CARGO SHIP	1989	Hull failure			0	0	
LRS	DENMARK (DIS)	8917546	13/09/99	Serious casualty		0	0	<input type="checkbox"/>
	CHILEAN REEFER	7944	Breakdown with towage	entering Vridi Canal		0	0	
	REFRIGERATED CARGO SHIP	1992	Contact	CÔTE D'IVOIRE		0	0	
LRS	DENMARK (DIS)	8912467	17/05/99	Serious casualty	38°06'N 28°36'W	0	0	<input type="checkbox"/>
	ELISABETH BOYE	1652	Breakdown with towage	North Atlantic Ocean		0	0	
	GENERAL CARGO SHIP	1990	Machinery damage			0	0	
LRS	DENMARK (DIS)	5340948	05/02/99	Very serious casualty	55°09'N 007°14'E	4	0	<input checked="" type="checkbox"/>
	PETIT FOLMER	415	Total loss and loss of life	50 N miles S.W. of Esbjerg		0	0	
	GENERAL CARGO SHIP	1956	Hull failure	DENMARK		0	0	
LRS	DENMARK (DIS)	7361324	23/09/99	Serious casualty		0	0	<input type="checkbox"/>
	PRINCESS OF SCANDINAVIA	22528	Structural damage	to be repaired at Frederikshavn		0	0	
	FERRY	1976	Machinery damage			0	0	
LRS	DENMARK (DIS)	8100117	08/04/99	Serious casualty	48°16'.2N 005°51'.4W	0	0	<input type="checkbox"/>
	SEA ROSE	1510	Breakdown with towage	Towed into Brest		0	0	
	GENERAL CARGO SHIP	1982	Machinery damage	FRANCE		0	0	

Source of data	SHIP'S DATA (flag, name, type, IMO n°, gross tonnage, date of build)	Date of casualty	Type of casualty	Location of the casualty		Crew Passengers Other persons		FSI.3/Circ.2	
				Ground for co-operation with coastal State or other flag State (collision with another ship)-Resolution A.849(20)		Lives lost	Injuries	ANNEX 1 Page 14	
								Heavy weather	
LRS	DENMARK (DIS)	7624051	07/02/99	Serious casualty	55°16'N	005°29'E	0	0	<input type="checkbox"/>
	TOR DANIA	21850		Breakdown with towage	North Sea		0	0	
	RORO CARGO	1978		Machinery damage			0	0	
Other	DENMARK (DIS)	7507021	30/01/99	Serious casualty	55°51.80'N	002°04.28'W	0	0	<input type="checkbox"/>
	URANUS	1440		Breakdown with towage	East coast of Scotland		0	0	
	GENERAL CARGO SHIP	1977		Grounding	UNITED KINGDOM		0	0	
LRS	DOMINICA	5396571	05/11/99	Very serious casualty	14°40'.28N	060°51'.13W	0	0	<input checked="" type="checkbox"/>
	DOLLY	289		Total loss	North Pacific Ocean		0	0	
	GENERAL CARGO SHIP	1951		Failure of watertight doors/ports/etc			0	0	
LRS	ECUADOR	5159002	19/10/99	Very serious casualty			0	0	<input type="checkbox"/>
	GALAPAGOS DISCOVERY	3745		Total loss	Rodman Pier		0	0	
	PASSENGER SHIP	1962		Fire			0	0	
ILU	EGYPT		15/03/99	Serious casualty			0	0	<input type="checkbox"/>
	EAST STAR	6034		Breakdown with shore assistance	Near Safaga		0	0	
	BULK CARRIER	1974		Machinery damage			0	0	
LRS	EGYPT	7218096	05/10/99	Serious casualty			0	0	<input type="checkbox"/>
	JUNIOR M	5174		Structural damage	St. Brieuc Bay		0	0	
	GENERAL CARGO SHIP	1972		Failure of watertight doors/ports/etc	FRANCE		0	0	
LRS	EGYPT	8102062	10/10/99	Very serious casualty			3	0	<input checked="" type="checkbox"/>
	MARIDIVE XII	949		Total loss and loss of life	7 Km from Baltim		0	0	
	TUG/SUPPLY SHIP	1982		Heavy weather damage	EGYPT		0	0	
LRS	EQUATORIAL GUINEA	5388536	06/01/99	Serious casualty	35°30'N	023°40'E	0	0	<input type="checkbox"/>
	NAWARA	906		Structural damage	Off Crete, Mediterranean Sea		0	0	
	GENERAL CARGO SHIP	1961		Grounding	GREECE		0	0	
LRS	ESTONIA	8016665	07/03/99	Serious casualty	60°01'N	029°04'E	0	0	<input type="checkbox"/>
	KAPTEN KONGA	2120		Structural damage	Gulf of Finland		0	0	
	GENERAL CARGO SHIP	1981		Collision	KAPITAN SOROKIN	RUSSIAN FEDERATION	0	0	

Source of data	SHIP'S DATA (flag, name, type, IMO n°, gross tonnage, date of build)	Date of casualty	Type of casualty	Location of the casualty <i>Ground for co-operation with coastal State or other flag State (collision with another ship)-Resolution A.849(20)</i>		Crew Passengers Other persons		FSI.3/Circ.2 ANNEX 1 Page 15
						Lives lost	Injuries	Heavy weather
LRS	FINLAND	7006314	17/03/99	Serious casualty		0	0	<input type="checkbox"/>
	APOLLO	6480	Structural damage	Off Bagenkop		0	0	
	FERRY	1970	Grounding	DENMARK		0	0	
Other	FRANCE	8702719	21/07/99	Serious casualty		0	0	<input checked="" type="checkbox"/>
	NORMANDIE EXPRESS	449	Breakdown with shore assistance	Off Jersey		0	0	
	FERRY	1988	Machinery damage	UNITED KINGDOM		0	0	
SITREP	FRANCE		20/05/99	Serious casualty	43°20'.97N 003°45'.14E	0	0	<input type="checkbox"/>
	SAINT ROSALIE		Structural damage	Mediterranean Sea		0	0	
	GENERAL CARGO SHIP		Collision	SHAIR VIDADI AZERBAIJAN		0	0	
LRS	FRANCE	7321661	29/03/99	Serious casualty		0	0	<input checked="" type="checkbox"/>
	SEAFRANCE MONET	12962	Structural damage	on Berth No. 5, Calais		0	0	
	FERRY	1974	Heavy weather damage	FRANCE		0	0	
SITREP	GEORGIA	6813124	12/11/99	Serious casualty	42°59'.89N 003°02'.56E	0	0	<input checked="" type="checkbox"/>
	SIMBA	2723	Structural damage	Port-la-Nouvelle		0	0	
	GENERAL CARGO SHIP	1968	Grounding	FRANCE		0	0	
LRS	GERMANY		04/12/99	Serious casualty	38°14'.60N 025°52'E	0	0	<input type="checkbox"/>
	AEGIR	6393		off Chios Island		0	0	
	CONTAINER SHIP	1977	Grounding	GREECE		0	0	
LRS	GERMANY	9123817	16/11/99	Serious casualty		0	0	<input type="checkbox"/>
	ANNEGRET	3998	Structural damage	off Aarhus		0	0	
	GENERAL CARGO SHIP	1995	Collision	DENMARK COMET GERMANY		0	0	
LRS	GERMANY	8215649	06/07/99	Serious casualty		0	0	<input type="checkbox"/>
	CHRISTA	2795	Breakdown with towage	Kemi		0	0	
	GENERAL CARGO SHIP	1983	Fire	FINLAND		0	0	
LRS	GERMANY	9137894	15/08/99	Serious casualty		0	0	<input type="checkbox"/>
	CONTSHP HARMONY	31207	Structural damage	90 miles off Gulf of Aqaba		0	0	
	CONTAINER SHIP	1997	Contact			0	0	

Source of data	SHIP'S DATA (flag, name, type, IMO n°, gross tonnage, date of build)	Date of casualty	Type of casualty	Location of the casualty <i>Ground for co-operation with coastal State or other flag State (collision with another ship)-Resolution A.849(20)</i>		Crew Passengers Other persons		FSI.3/Circ.2 ANNEX 1 Page 16
						Lives lost	Injuries	Heavy weather
LRS	GERMANY	25/07/99	Very serious casualty			0	0	<input type="checkbox"/>
	LUBBECKE		Total loss	Hamburg inner port basin		0	0	
	OIL TANKER		Contact	GERMANY		0	0	
LRS	GERMANY	26/07/99	Serious casualty	55°43'N 010°42'W		0	0	<input type="checkbox"/>
	MONIKA MUELLER		Structural damage			0	0	
	GENERAL CARGO SHIP		Grounding	DENMARK		0	0	
LRS	GERMANY	27/03/99	Serious casualty			0	0	<input type="checkbox"/>
	NESS		Structural damage	at Galtaback, approx 6 nm S of Varberg		0	0	
	GENERAL CARGO SHIP		Grounding	SWEDEN		0	0	
LRS	GREECE	12/07/99	Very serious casualty	37°58'.6N 023°32'.6E		0	0	<input type="checkbox"/>
	KRAPIPERIS 8		Total loss			0	0	
	TUG		Hull failure			0	0	
Other	GREECE	28/04/99	Serious casualty			0	0	<input type="checkbox"/>
	OLYMPIC SYMPHONY		Ship remained seaworthy	Moreton Bay, off Brisbane, Queensland		0	0	
	OIL TANKER		Machinery damage	AUSTRALIA		0	0	
LRS	GREECE	26/07/99	Very serious casualty	39°48'N 025°51'E		2	0	<input type="checkbox"/>
	PELMARINER		Total loss and loss of life	Mediterranean Sea		0	0	
	CONTAINER SHIP		Collision	GREECE PELRANGER GREECE		0	0	
LRS	GREECE	25/02/99	Serious casualty			0	0	<input type="checkbox"/>
	SAPPHO		Breakdown with towage	Mediterranean Sea		0	0	
	FERRY		Fire			0	0	
LRS	GREECE	30/09/99	Serious casualty			0	0	<input type="checkbox"/>
	STAMOS		Breakdown with towage	New Orleans		0	0	
	BULK CARRIER		Machinery damage	UNITED STATES		0	0	
LRS	GREECE	01/11/99	Serious casualty			0	0	<input type="checkbox"/>
	SUPERFAST III		Structural damage	15 miles West of Patras		14	0	
	FERRY		Fire	GREECE		0	0	

Source of data	SHIP'S DATA (flag, name, type, IMO n°, gross tonnage, date of build)	Date of casualty	Type of casualty	Location of the casualty <i>Ground for co-operation with coastal State or other flag State (collision with another ship)-Resolution A.849(20)</i>	Crew Passengers Other persons		FSI.3/Circ.2 ANNEX 1 Page 17
					Lives lost	Injuries	Heavy weather
LRS	GREECE	16/06/99	Very serious casualty		1	1	<input type="checkbox"/>
	UNKNOWN	10815	Loss of life	Kynosaura, Salamis Island	0	0	
	OIL TANKER	1975	Fire and explosion	CYPRUS	0	0	
LRS	GREECE	5222093	Serious casualty		0	0	<input checked="" type="checkbox"/>
	VERA	498	Structural damage	On rocky reef off Skiathos Island	0	0	
	GENERAL CARGO SHIP	1956	Grounding	GREECE	0	0	
LRS	HONDURAS	5111696	Serious casualty		0	0	<input type="checkbox"/>
	ALICE BEKKER	136	Structural damage	Odense Canal	0	0	
	TUG	1959	Contact	DENMARK	0	0	
Other	HONDURAS	5100532	Serious casualty		0	0	<input type="checkbox"/>
	CANDELA	423	Structural damage	Coco Solo	0	0	
	RESEARCH SHIP	1956	Hull failure		0	0	
LRS	HONDURAS	7927518	Serious casualty		0	0	<input checked="" type="checkbox"/>
	COLLINS	1213	Structural damage	Anchored at Nishi Tsugaru Gun	0	0	
	GENERAL CARGO SHIP	1979	Grounding	JAPAN	0	0	
LRS	HONDURAS	5086803	Serious casualty		0	0	<input type="checkbox"/>
	ELEN	485	Breakdown with towage	Port Said Roads	0	0	
	GENERAL CARGO SHIP	1952	Fire	EGYPT	0	0	
LRS	HONDURAS	7018599	Very serious casualty		0	0	<input checked="" type="checkbox"/>
	FAGR	5993	Total loss	Port Tewik, Suez	0	0	
	FERRY	1970	Capsizing	EGYPT	0	0	
LRS	HONDURAS	7032284	Serious casualty		0	2	<input type="checkbox"/>
	HODO II	547	Structural damage	at Berbera Oil Terminal	0	0	
	OIL TANKER	1970	Fire and explosion	SOMALIA	0	0	
LRS	HONDURAS	6903333	Serious casualty		0	0	<input checked="" type="checkbox"/>
	KHARI	1355	Structural damage	Black Sea	0	0	
	GENERAL CARGO SHIP	1968	Grounding		0	0	
LRS	HONDURAS	15/01/99	Very serious casualty		4	0	<input type="checkbox"/>
	NAJIMA SEVEN	1143	Total loss and loss of life	Off Kyuma Lighthouse, Okinawa prefecture	0	0	
	GENERAL CARGO SHIP	1973	Capsizing	JAPAN	0	0	

Source of data	SHIP'S DATA (flag, name, type, IMO n°, gross tonnage, date of build)	Date of casualty	Type of casualty	Location of the casualty <i>Ground for co-operation with coastal State or other flag State (collision with another ship)-Resolution A.849(20)</i>		Crew Passengers Other persons		FSI.3/Circ.2 ANNEX 1 Page 18
						Lives lost	Injuries	Heavy weather
LRS	HONDURAS	7035107	09/04/99	Very serious casualty		0	0	<input type="checkbox"/>
	RAYSUT CEMENT I	947	Total loss	Pier No. 3, Salalah		0	0	
	CEMENT CARRIER	1970	Listing	OMAN		0	0	
LRS	HONDURAS	6708159	28/07/99	Very serious casualty	34°42'N 034°00'E	2	0	<input type="checkbox"/>
	ROFAYDA	398	Total loss and loss of life	13 miles off Cape Greco		0	0	
	GENERAL CARGO SHIP	1967	Explosion			0	0	
LRS	HONDURAS	6708159	28/07/99	Very serious casualty	34°42'N 034°00'E	2	0	<input type="checkbox"/>
	ROFAYDA	398	Total loss and loss of life	13 miles off Cape Greco		0	0	
	GENERAL CARGO SHIP	1967	Hull failure			0	0	
Other	HONG KONG, CHINA	9138977	14/02/99	Serious casualty	18°30.00'S 154°45.00'E	0	0	<input type="checkbox"/>
	BRIGHT CENTURY	90267	Structural damage			0	0	
	BULK CARRIER	1997	Hull failure			0	0	
Other	HONG KONG, CHINA	7046015	27/01/99	Serious casualty		1	0	<input type="checkbox"/>
	CANMAR SPIRIT	15647	Ship remained seaworthy	Port of Montreal, Quebec		0	0	
	CONTAINER SHIP	1971	Fire and explosion	CANADA		0	0	
Other	HONG KONG, CHINA	8122581	12/10/99	Serious casualty	07°30.60'S 009°24.00'E	0	0	<input type="checkbox"/>
	DELMAS DURVILLE	17210	Structural damage	off West Africa		0	0	
	GENERAL CARGO SHIP	1983	Collision	ANGOLA LONG HONG KONG, CHINA		0	0	
LRS	HONG KONG, CHINA	9200330	22/11/99	Serious casualty		0	0	<input type="checkbox"/>
	FEDERAL OSHIMA	20659	Structural damage	Sorel dock		0	0	
	BULK CARRIER	1999	Contact	CANADA		0	0	
LRS	INDIA		15/06/99	Serious casualty		0	0	<input type="checkbox"/>
	DIELIPUR	4356	Structural damage	300 Nautical miles from Port Blair		0	0	
	GENERAL CARGO SHIP	1977	Hull failure			0	0	
LRS	INDIA	7391496	28/07/99	Very serious casualty		1	0	<input type="checkbox"/>
	JAINARAYAN VYAS	14481	Loss of life	Gulf Waters		0	0	
	OIL TANKER	1975	Machinery damage			0	0	

Source of data	SHIP'S DATA (flag, name, type, IMO n°, gross tonnage, date of build)	Date of casualty	Type of casualty	Location of the casualty		Crew Passengers Other persons		FSI.3/Circ.2 ANNEX 1 Page 19
				<i>Ground for co-operation with coastal State or other flag State (collision with another ship)-Resolution A.849(20)</i>		Lives lost	Injuries	Heavy weather
LRS	INDIA	8512437	25/01/99	Serious casualty		0	0	<input type="checkbox"/>
	PALANIMALAI	21035	Structural damage	Km 94, Suez Canal		0	0	
	CHEMICAL TANKER	1992	Grounding	EGYPT		0	0	
LRS	INDONESIA	8856651	18/10/99	Very serious casualty		0	0	<input type="checkbox"/>
	BIMAS RAYA II	197	Total loss and loss of life	Off Merauke District, Irian Jaya		121	0	
	GENERAL CARGO SHIP	1991	Hull failure	INDONESIA		0	0	
LRS	INDONESIA		19/07/99	Serious casualty	03°06'.3N 100°51'3E	0	0	<input type="checkbox"/>
	CIPTABARU	279	Structural damage			0	0	
	GENERAL CARGO SHIP	1981	Failure of watertight doors/ports/etc	MALAYSIA		0	0	
LRS	INDONESIA	7228613	31/08/99	Serious casualty		0	0	<input type="checkbox"/>
	KARYA SENTOSA	5009	Structural damage	Chittagong		0	0	
	GENERAL CARGO SHIP	1972	Failure of watertight doors/ports/etc	BANGLADESH		0	0	
LRS	INDONESIA	6617570	08/05/99	Very serious casualty		26	0	<input checked="" type="checkbox"/>
	PENGIBU	2340	Total loss	60M off Wowoni Island near Kendari, S.E.Sulawesi		0	0	
	GENERAL CARGO SHIP	1966	Hull failure	INDONESIA		0	0	
LRS	INDONESIA	6509838	27/01/99	Very serious casualty	03°53'.40S 102°17'.02E	0	0	<input checked="" type="checkbox"/>
	PULAU BAAI II	1931	Total loss	Pulai Baai, Bengkulu		0	0	
	GENERAL CARGO SHIP	1965	Grounding	INDONESIA		0	0	
LRS	INDONESIA	6609365	29/08/99	Serious casualty		0	0	<input type="checkbox"/>
	SANTA BARUNA	2332	Structural damage	Kepulauan Seribu, Java Sea		0	0	
	GENERAL CARGO SHIP	1966	Collision	INDONESIA BARBAROSSA ANTIGUA & BARBUDA		0	0	
LRS	INDONESIA	9051777	08/08/99	Very serious casualty		12	0	<input type="checkbox"/>
	STEPHANIE XVIII	1377	Total loss and loss of life	Siak River, Pekanbaru, Riau		0	0	
	OIL TANKER	1995	Fire and explosion	INDONESIA KOMODO INDONESIA		0	0	
LRS	INDONESIA	7305631	18/07/99	Very serious casualty	09°17'.5S 105°20'.5E	0	0	<input type="checkbox"/>
	SULTENG I	2641	Total loss	off Christmas Island		0	0	
	GENERAL CARGO SHIP	1973	Hull failure	AUSTRALIA		0	0	

Source of data	SHIP'S DATA (flag, name, type, IMO n°, gross tonnage, date of build)	Date of casualty	Type of casualty	Location of the casualty		Crew Passengers Other persons		FSI.3/Circ.2	
				Ground for co-operation with coastal State or other flag State (collision with another ship)-Resolution A.849(20)		Lives lost	Injuries	ANNEX 1 Page 20	
								Heavy weather	
ILU	IRELAND	7530834	22/10/99	Serious casualty	50°27'N	000°37'W			<input type="checkbox"/>
	SEA BOYNE	1917		Breakdown with towage	English Channel				
	GENERAL CARGO SHIP	1977		Fire/Explosion	UNITED KINGDOM				
LRS	ITALY	8302014	01/08/99	Serious casualty			0	0	<input type="checkbox"/>
	GIULIO VERNE	10617		Structural damage	Arco Felice, Pozzuoli, Pirelli Pier		0	0	
	CABLE-LAYER	1983		Fire	ITALY		0	0	
LRS	ITALY	7912991	01/09/99	Serious casualty	39°26'N	014°47'E	0	0	<input type="checkbox"/>
	GORGONA	23725		Breakdown with towage			0	0	
	CHEMICAL TANKER	1980		Fire			0	0	
Other	ITALY	8907539	03/08/99	Very serious casualty			0	0	<input type="checkbox"/>
	LAURA D'AMATO	54962		Severe pollution	Gore Bay, Sydney Harbour		0	0	
	OIL TANKER	1991		Hull failure	AUSTRALIA		0	0	
LRS	ITALY	8026177	13/03/99	Serious casualty			0	0	<input type="checkbox"/>
	PORTO CERVO	46518		Breakdown with towage	Raudbergvika, Norddal District		0	0	
	BULK CARRIER	1983		Fire	NORWAY		0	0	
LRS	JAPAN	8701387	27/03/99	Serious casualty			0	0	<input type="checkbox"/>
	ARIAKE MARU NO. 3	2646		Structural damage	Off Moji		0	0	
	VEHICULE CARRIER	1987		Collision	JAPAN WOO JOO	KOREA, REPUBLIC OF	0	0	
SITREP	JAPAN	9109471	19/10/99	Serious casualty	55°52'N	014°00'W	0	1	<input type="checkbox"/>
	DAIAN MARU	224		Ship remained seaworthy	North Atlantic Ocean		0	0	
	TUG	1994		Other			0	0	
LRS	JAPAN	8705319	27/07/99	Serious casualty			0	0	<input checked="" type="checkbox"/>
	FERRY MUROTO	6472		Structural damage	0.95 miles from Awa Takegashima,		0	0	
	FERRY	1987		Grounding	Tokushima		0	0	
LRS	JAPAN	8702472	25/04/99	Serious casualty			0	0	<input type="checkbox"/>
	FUKUUN MARU	699		Structural damage	off Takaikamishima Lighthouse, Ehime		0	0	
	DREDGER	1987		Grounding	Prefecture		0	0	

Source of data	SHIP'S DATA (flag, name, type, IMO n°, gross tonnage, date of build)	Date of casualty	Type of casualty	Location of the casualty		Crew Passengers Other persons		FSI.3/Circ.2 ANNEX 1 Page 21	
				<i>Ground for co-operation with coastal State or other flag State (collision with another ship)-Resolution A.849(20)</i>		Lives lost	Injuries	Heavy weather	
LRS	JAPAN	8805030	09/12/99	Very serious casualty	34°23'N	134°01'E	1	0	<input type="checkbox"/>
	HATAFUKU MARU NO. 58	483		Total loss and loss of life			0	0	
	DREDGER	1987		Collision			0	0	
					ALICE	PANAMA			
LRS	JAPAN	7111274	21/08/99	Serious casualty			0	0	<input type="checkbox"/>
	SENKAKU MARU	563		Breakdown with towage	Near Bisan, Kochi Pref.		0	0	
	GAS CARRIER LPG	1971		Machinery damage	JAPAN		0	0	
LRS	JAPAN	8864476	29/07/99	Very serious casualty			4	0	<input type="checkbox"/>
	TOSEI MARU NO. 8	497		Total loss and loss of life	off Irgomisaki Lighthouse, Aichi Prefecture		0	0	
	GENERAL CARGO SHIP	1992		Collision	JAPAN NISSHIN MARU	JAPAN	0	0	
LRS	KOREA, DEMOCRATIC PEOPLE' REPUBLIC OF	7340693	22/07/99	Serious casualty	23°35'.45N	067°55'.30E	0	0	<input type="checkbox"/>
	JANGDAESAN	8831		Structural damage	off Karachi		0	0	
	GENERAL CARGO SHIP	1974		Grounding	PAKISTAN		0	0	
LRS	KOREA, DEMOCRATIC PEOPLE' REPUBLIC OF	7418323	31/03/99	Very serious casualty			37	0	<input type="checkbox"/>
	MANPOK	10379		Total loss and loss of life	350 miles S.E. of Sri Lanka		0	0	
	GENERAL CARGO SHIP	1977		Hull failure	HYUNDAI DUKE	PANAMA	0	0	
LRS	KOREA, REPUBLIC OF	9114127	14/04/99	Very serious casualty	32°37'.4N	125°39'.6E	0	0	<input type="checkbox"/>
	BU IL	997		Total loss	Off Cheju Island		0	0	
	CHEMICAL TANKER	1994		Collision	JAPAN SUNYANG CHEMI 1	PANAMA	0	0	
LRS	KOREA, REPUBLIC OF	6917293	09/11/99	Serious casualty	60°27'N	169°30'E	0	0	<input checked="" type="checkbox"/>
	CHIL BO SAN	9162		Structural damage	Bering Sea		0	0	
	FACTORY SHIP	1969		Grounding			0	0	
LRS	KOREA, REPUBLIC OF	8510659	24/09/99	Serious casualty	34°02'.06N	131°46'E	0	0	<input type="checkbox"/>
	SEA HOPE	1698		Structural damage	Korea Strait, Sea of Japan		0	0	
	GENERAL CARGO SHIP	1985		Heavy weather damage			0	0	

Source of data	SHIP'S DATA (flag, name, type, IMO n°, gross tonnage, date of build)	Date of casualty	Type of casualty	Location of the casualty <i>Ground for co-operation with coastal State or other flag State (collision with another ship)-Resolution A.849(20)</i>	Crew Passengers Other persons		FSI.3/Circ.2 ANNEX 1 Page 22 Heavy weather
					Lives lost	Injuries	
LRS	KOREA, REPUBLIC OF	8210807	11/07/99	Serious casualty	0	0	<input type="checkbox"/>
	SUN DUKE	3849	Breakdown with towage	60 miles South of Vladivostok	0	0	
	GENERAL CARGO SHIP	1982	Machinery damage		0	0	
LRS	KOREA, REPUBLIC OF	6614009	12/12/99	Serious casualty	0	0	<input type="checkbox"/>
	YU LIM NO. 1	1984	Structural damage	off Ulsan	0	0	
	GENERAL CARGO SHIP	1966	Collision	KOREA, REPUBLIC OF SILVER RIVER SAINT VINCENT & THE GRENADINES	0	0	
LRS	KUWAIT	9074884	26/01/99	Very serious casualty	0	0	<input type="checkbox"/>
	BAYAN	519	Total loss	Jetty at Mina al Ahmadi	0	0	
	TUG	1994	Contact	IRAN, ISLAMIC REPUBLIC OF	0	0	
LRS	LIBERIA	8503773	28/08/99	Serious casualty	0	0	<input type="checkbox"/>
	BEBEDOURO	11150	Ship remained seaworthy	In Canal after sailing Santos	0	0	
	OIL TANKER	1986	Grounding	BRAZIL	0	0	
LRS	LIBERIA	9046502	07/11/99	Serious casualty	0	0	<input type="checkbox"/>
	DOLE AMERICA	10584	Structural damage	Southampton Water	0	0	
	REFRIGERATED CARGO SHIP	1994	Contact	UNITED KINGDOM	0	0	
LRS	LIBERIA	7636781	24/05/99	Serious casualty	0	0	<input type="checkbox"/>
	ELLIE	18322	Breakdown with towage	Mile 57, River Mississippi	0	0	
	BULK CARRIER	1979	Machinery damage	UNITED STATES	0	0	
LRS	LIBERIA	7908873	15/01/99	Serious casualty	0	0	<input type="checkbox"/>
	ESTRELLA PAMPEANA	37685	Structural damage	River Plate	0	0	
	OIL TANKER	1981	Collision	ARGENTINA SEA PARANA GERMANY	0	0	
LRS	LIBERIA	8021983	10/05/99	Serious casualty	0	0	<input checked="" type="checkbox"/>
	EVROS	38706	Structural damage	Houston River, Houston Repair Yard	0	0	
	OIL TANKER	1983	Grounding	UNITED STATES	0	0	
LRS	LIBERIA	9155016	04/04/99	Serious casualty	0	0	<input type="checkbox"/>
	HANSA COMMODORE	16915	Ship remained seaworthy	Departing Kingston Harbour	0	0	
	CONTAINER SHIP	1997	Grounding	JAMAICA	0	0	

Source of data	SHIP'S DATA (flag, name, type, IMO n°, gross tonnage, date of build)	Date of casualty	Type of casualty	Location of the casualty		Crew Passengers Other persons		FSI.3/Circ.2	
				Ground for co-operation with coastal State or other flag State (collision with another ship)-Resolution A.849(20)		Lives lost	Injuries	ANNEX 1 Page 23	
								Heavy weather	
LRS	LIBERIA	8201612	31/10/99	Serious casualty			0	0	<input type="checkbox"/>
	HOEGH DUKE	30061		Structural damage	off coast of Hampton Roads		0	0	
	GENERAL CARGO SHIP	1984		Fire			0	0	
SITREP	LIBERIA	9016882	01/08/99	Serious casualty	50°41'N	001°17'E	0	0	<input type="checkbox"/>
	ISEBEK	3711					0	0	
	CHEMICAL TANKER	1996	Collision	FRANCE PAOLA	MALTA		0	0	
LRS	LIBERIA	8227977	05/08/99	Serious casualty			0	0	<input type="checkbox"/>
	MARSHAL CHUYKOV	37884		Breakdown with shore assistance	Lake Maracaibo		0	0	
	OIL TANKER	1984		Grounding	VENEZUELA		0	0	
LRS	LIBERIA	9102734	25/10/99	Serious casualty			0	0	<input type="checkbox"/>
	MERKUR STAR	29181		Breakdown with shore assistance	near Ponta Delgada		0	0	
	CONTAINER SHIP	1996		Machinery damage			0	0	
LRS	LIBERIA	6812508	04/10/99	Very serious casualty			5	7	<input type="checkbox"/>
	MUNDOGAS EUROPE	16093		Loss of life	Subic Shipyard		0	0	
	GAS CARRIER LPG	1968		Explosion	PHILIPPINES		0	0	
LRS	LIBERIA	9116644	12/07/99	Serious casualty			0	0	<input type="checkbox"/>
	PACIFIC ACADIAN	27763		Structural damage	Mul Dwarka, near Mumbai		0	0	
	BULK CARRIER	1995		Grounding	INDIA		0	0	
LRS	LIBERIA	8220230	14/10/99	Serious casualty			0	0	<input type="checkbox"/>
	SAWAT	17098		Breakdown with towage	towed into Bahia Blanca		0	0	
	GENERAL CARGO SHIP	1983		Fire			0	0	
LRS	LIBERIA	8401133	07/04/99	Serious casualty			0	0	<input type="checkbox"/>
	SEABOARD SUN	15375		Breakdown with towage	Taken to Kingston, Jamaica		0	0	
	RORO CARGO	1986		Machinery damage			0	0	
LRS	LIBERIA	8004208	16/09/99	Serious casualty			0	0	<input type="checkbox"/>
	SKOWHEGAN	23094		Breakdown with towage	Suez		0	0	
	OIL TANKER	1981		Machinery damage	EGYPT		0	0	

Source of data	SHIP'S DATA (flag, name, type, IMO n°, gross tonnage, date of build)	Date of casualty	Type of casualty	Location of the casualty <i>Ground for co-operation with coastal State or other flag State (collision with another ship)-Resolution A.849(20)</i>		Crew Passengers Other persons		FSI.3/Circ.2 ANNEX 1 Page 24
						Lives lost	Injuries	Heavy weather
SITREP	LIBERIA	7328932	04/10/99	Serious casualty		0	0	<input type="checkbox"/>
	WESER ORE	134366	Structural damage	Tubarao		0	0	
	ORE/OIL CARRIER	1974	Grounding	BRAZIL		0	0	
LRS	LITHUANIA	8710699	21/06/99	Very serious casualty	15°03'N 103°29'W	18	0	<input type="checkbox"/>
	LINKUVA	4160	Total loss and loss of life	220 miles SW of Acapulco		0	0	
	REFRIGERATED CARGO SHIP	1988	Machinery damage			0	0	
Other	MALAYSIA	9006643	16/06/99	Serious casualty		0	0	<input type="checkbox"/>
	ALAM SELAMAT	21941	Ship remained seaworthy	Fraser River, British Columbia		0	0	
	BULK CARRIER	1992	Other	CANADA		0	0	
LRS	MALAYSIA	9000302	25/06/99	Serious casualty	32°63S 007°11'W	0	0	<input type="checkbox"/>
	ALAM SENTOSA	21941	Structural damage	Atlantic Ocean		0	0	
	BULK CARRIER	1992	Listing			0	0	
LRS	MALAYSIA	7353494	27/09/99	Very serious casualty		1	1	<input type="checkbox"/>
	PETRO STELLA	2492	Loss of life	Port Dickson		0	0	
	OIL TANKER	1974	Fire and explosion	MALAYSIA		0	0	
LRS	MALAYSIA		01/03/99	Serious casualty		0	0	<input type="checkbox"/>
	VAYASAN DUA	5106	Structural damage	Outer Anchorage		0	0	
	GENERAL CARGO SHIP	1980	Collision	CHINA, PEOPLE'S REPUBLIC OF BI JIANG CHINA, PEOPLE'S REPUBLIC OF		0	0	
SITREP	MALTA		13/11/99	Serious casualty	54°04'.6N 001°46'.2E	0	0	<input type="checkbox"/>
	AKADEMIR VERESCHAJW	18000	Breakdown with shore assistance	North Sea		0	0	
	OIL TANKER		Fire			0	0	
LRS	MALTA	7533159	09/11/99	Serious casualty	47°05'N 070°44'W	0	0	<input type="checkbox"/>
	ALCOR	16136	Structural damage	Cap Tourments, Quebec		0	0	
	BULK CARRIER	1977	Grounding	CANADA		0	0	
LRS	MALTA	8705618	16/12/99	Serious casualty		0	0	<input type="checkbox"/>
	ANDREA	18094	Structural damage	Panama Canal, approaching Cuarraracha reach		0	0	
	OIL TANKER	1993	Contact	LIBERIA		0	0	

Source of data	SHIP'S DATA (flag, name, type, IMO n°, gross tonnage, date of build)	Date of casualty	Type of casualty	Location of the casualty		Crew Passengers Other persons		FSI.3/Circ.2 ANNEX 1 Page 25
				<i>Ground for co-operation with coastal State or other flag State (collision with another ship)-Resolution A.849(20)</i>		Lives lost	Injuries	
LRS	MALTA	7925077	20/12/99	Serious casualty		0	0	<input type="checkbox"/>
	APNOIA	29404	Ship remained seaworthy	Entering Cape Fear River		0	0	
	OIL TANKER	1981	Grounding	UNITED STATES		0	0	
Other	MALTA	8874316	12/11/99	Serious casualty	42°58'.23N 003°02'.54E	0	0	<input checked="" type="checkbox"/>
	ARVIN	2516	Structural damage	Port-La-Nouvelle		0	0	
	GENERAL CARGO SHIP	1975	Hull failure	FRANCE		0	0	
SITREP	MALTA	8874316	12/11/99	Serious casualty		0	0	<input type="checkbox"/>
	ARVIN	2516	Breakdown with towage	Port La Nouvelle		0	0	
	GENERAL CARGO SHIP	1975	Grounding	FRANCE		0	0	
LRS	MALTA	7117395	06/12/99	Very serious casualty		2	0	<input type="checkbox"/>
	ATHOS	17824	Loss of life	Kalamata Roads		0	0	
	CHEMICAL TANKER	1971	Explosion	GREECE		0	0	
LRS	MALTA	8606642	20/06/99	Serious casualty	59°00'.4N 009°46'.3E	0	0	<input type="checkbox"/>
	BOA TRANSPORTER	6894	Structural damage	Between Larvik and Porsgrunn		0	0	
	RORO CARGO	1987	Grounding	NORWAY		0	0	
LRS	MALTA	8414788	16/12/99	Very serious casualty	43°35'.3N 009°17'.5W	2	0	<input type="checkbox"/>
	DONAL PARAIC	1486	Total loss and loss of life	36 miles N.W. of Corunna		0	0	
	GENERAL CARGO SHIP	1985	Hull failure	SPAIN		0	0	
SITREP	MALTA	7377854	12/12/99	Very serious casualty	47°12'.04N 004°36'W	0	0	<input checked="" type="checkbox"/>
	ERIKA	19666	Total loss and severe pollution	Off Pointe de Penmarch		0	0	
	OIL TANKER	1975	Hull failure	FRANCE		0	0	
LRS	MALTA	7713424	24/03/99	Serious casualty		0	0	<input type="checkbox"/>
	FERHO	4082	Structural damage	Vladivostok		0	0	
	GENERAL CARGO SHIP	1979	Fire	RUSSIAN FEDERATION		0	0	
Other	MALTA	8024076	03/06/99	Casualty (Voluntary report)	44°53'.53N 075°10'.74W	0	0	<input type="checkbox"/>
	HOPE I	17152	Structural damage	Morrisburg, Ontario		0	0	
	BULK CARRIER	1982	Hull failure	CANADA		0	0	
LRS	MALTA	7713450	31/01/99	Very serious casualty		0	0	<input type="checkbox"/>
	JOINT DORCAS	7246	Total loss	Minjiang River estuary, Fujian Province		0	0	
	GENERAL CARGO SHIP	1978	Grounding	CHINA, PEOPLE'S REPUBLIC OF		0	0	

Source of data	SHIP'S DATA (flag, name, type, IMO n°, gross tonnage, date of build)	Date of casualty	Type of casualty	Location of the casualty <i>Ground for co-operation with coastal State or other flag State (collision with another ship)-Resolution A.849(20)</i>		Crew Passengers Other persons		FSI.3/Circ.2 ANNEX 1 Page 26
						Lives lost	Injuries	Heavy weather
LRS	MALTA	7375246	25/08/99	Serious casualty	37°28'N 045°30'W	0	0	<input type="checkbox"/>
	KARTERIA	21266		Structural damage	Proceeded to Ponta Delgada	0	0	
	BULK CARRIER	1974		Explosion		0	0	
LRS	MALTA	7330090	03/09/99	Very serious casualty	44°20'N 033°54'E	0	0	<input type="checkbox"/>
	KRISTINA	2478		Total loss	Black Sea	0	0	
	GENERAL CARGO SHIP	1973		Grounding		0	0	
LRS	MALTA	7389754	11/04/99	Serious casualty		0	0	<input type="checkbox"/>
	PANAGIA SOUMELA	17877		Breakdown with towage	Near Ain Sukhna Terminal, near Suez	0	0	
	OIL TANKER	1975		Grounding	EGYPT	0	0	
LRS	MALTA	7377505	08/06/99	Very serious casualty		0	0	<input type="checkbox"/>
	PETER	6940		Total loss	Off Owendo	0	0	
	GENERAL CARGO SHIP	1975		Collision	GABON ADELINE DELMAS FRANCE	0	0	
LRS	MALTA		14/12/99	Serious casualty		0	0	<input type="checkbox"/>
	PRIVILEGE	5868		Breakdown with towage	approx. 60 miles north of Tobago	0	0	
	GENERAL CARGO SHIP	1983		Machinery damage		0	0	
SITREP	MALTA	7427611	24/11/99	Serious casualty	53°35'N 000°44'W	0	0	<input type="checkbox"/>
	REDA	1949		Breakdown with towage	Near the Humber Estuary	0	0	
	GENERAL CARGO SHIP	1976		Grounding	UNITED KINGDOM	0	0	
LRS	MALTA	7736921	27/12/99	Serious casualty		0	0	<input checked="" type="checkbox"/>
	RILOS	12030		Structural damage	At Bilbao	0	0	
	GENERAL CARGO SHIP	1978		Grounding	SPAIN	0	0	
LRS	MALTA		04/03/99	Serious casualty	55°53'.11N 010°50'.05E	0	0	<input type="checkbox"/>
	ROSA	18092		Ship remained seaworthy	On Hatterbarn Reef	0	0	
	OIL TANKER	1978		Grounding	DENMARK	0	0	
LRS	MALTA	7405986	24/04/99	Serious casualty		0	0	<input type="checkbox"/>
	SEA DUKE	8945		Breakdown with towage	Off Piraeus	0	0	
	GENERAL CARGO SHIP	1977		Machinery damage	GREECE	0	0	

Source of data	SHIP'S DATA (flag, name, type, IMO n°, gross tonnage, date of build)	Date of casualty	Type of casualty	Location of the casualty		Crew Passengers Other persons		FSI.3/Circ.2 ANNEX 1 Page 27	
				Ground for co-operation with coastal State or other flag State (collision with another ship)-Resolution A.849(20)		Lives lost	Injuries	Heavy weather	
LRS	MALTA	7907879	03/03/99	Serious casualty			0	0	<input checked="" type="checkbox"/>
	STAR TRADER	1815		Structural damage	Near Palanga		0	0	
	CHEMICAL TANKER	1980		Machinery damage	RUSSIAN FEDERATION		0	0	
LRS	MALTA	7393937	17/08/99	Serious casualty			0	0	<input type="checkbox"/>
	TARA	36501		Breakdown with towage	Hatter Reef		0	0	
	BULK CARRIER	1976		Grounding			0	0	
LRS	MARSHALL ISLANDS, REPUBLIC OF	8027729	25/11/99	Very serious casualty	10°21'.9N	084°13'E	0	0	<input type="checkbox"/>
	ELIZA	5938		Total loss			0	0	
	GENERAL CARGO SHIP	1982		Fire and explosion			0	0	
Other	NETHERLANDS	8817370	14/12/99	Serious casualty	065°13'.00N	021°38'.50E	0	0	<input type="checkbox"/>
	BALTICBORG	1999		Breakdown with shore assistance	Pitea archipelago		0	0	
	GENERAL CARGO SHIP	1991		Machinery damage	SWEDEN		0	0	
LRS	NETHERLANDS	7803528	18/12/99	Serious casualty			0	0	<input type="checkbox"/>
	BERNICE	1252		Structural damage	At Cultra, Belfast Lough		0	0	
	OIL TANKER	1978		Hull failure	UNITED KINGDOM		0	0	
LRS	NETHERLANDS	8325121	25/12/99	Serious casualty	55°41'.2N	000°03'.8W	0	0	<input checked="" type="checkbox"/>
	CONFIDENCE	1391		Breakdown with towage	60 miles E of Berwick-upon-Tweed		0	0	
	GENERAL CARGO SHIP	1984		Heavy weather damage			0	0	
LRS	NETHERLANDS	8402670	10/08/99	Serious casualty			0	0	<input type="checkbox"/>
	GRIFFIOEN	998		Breakdown with towage	Near Vlaardingen		0	0	
	GENERAL CARGO SHIP	1984		Machinery damage	NETHERLANDS		0	0	
LRS	NETHERLANDS	9080675	24/12/99	Serious casualty			0	0	<input type="checkbox"/>
	HARNS	1909		Breakdown with towage	Near Bridgewater Bay		0	0	
	GENERAL CARGO SHIP	1994		Machinery damage			0	0	
LRS	NETHERLANDS	8915756	28/05/99	Serious casualty			0	0	<input type="checkbox"/>
	HELENE	2561		Breakdown with towage	Arrived Copenhagen		0	0	
	GENERAL CARGO SHIP	1991		Machinery damage			0	0	
LRS	NETHERLANDS	9142631	24/08/99	Serious casualty	64°39'N	021°19'.5E	0	0	<input type="checkbox"/>
	ICE STAR	2904		Ship remained seaworthy	Skelleftea		0	0	
	GENERAL CARGO SHIP	1997		Grounding	SWEDEN		0	0	

Source of data	SHIP'S DATA (flag, name, type, IMO n°, gross tonnage, date of build)	Date of casualty	Type of casualty	Location of the casualty		Crew Passengers Other persons		FSI.3/Circ.2 ANNEX 1 Page 28	
				<i>Ground for co-operation with coastal State or other flag State (collision with another ship)-Resolution A.849(20)</i>		Lives lost	Injuries		Heavy weather
SITREP	NETHERLANDS	15/09/99	Serious casualty	57°50'.1N	006°33'.1W	0	0	<input type="checkbox"/>	
	JACOB VAN HEEMKERCK		Breakdown with towage	3 nm WSW of Eilean Glas Lighthouse		0	0		
	GENERAL CARGO SHIP		Machinery damage	UNITED KINGDOM		0	0		
LRS	NETHERLANDS	9115975	26/07/99	Serious casualty		0	0	<input type="checkbox"/>	
	MATHILDE	2561	Breakdown with towage	Towed into Copehagen		0	0		
	GENERAL CARGO SHIP	1995	Machinery damage			0	0		
LRS	NETHERLANDS	9184689	29/03/99	Serious casualty	52°40'N	004°27'E	0	0	<input type="checkbox"/>
	RADEPOORT	2615	Breakdown with towage	North Sea		0	0		
	GENERAL CARGO SHIP	1998	Fire			0	0		
LRS	NETHERLANDS, ANTILLES	8130887	02/11/99	Very serious casualty	00°48'S	104°20'E	5	5	<input type="checkbox"/>
	MIGHTY SERVANT 2	21162	Total loss and loss of life	off Singkep Island		0	0		
	HEAVY-LOAD CARRIER	1983	Capsizing	INDONESIA		0	0		
LRS	NETHERLANDS, ANTILLES	7700154	28/02/99	Very serious casualty	42°20'N	039°15'W	8	0	<input type="checkbox"/>
	SKY BIRD	2978	Loss of life	North Atlantic Ocean		0	0		
	GENERAL CARGO SHIP	1977	Listing			0	0		
SITREP	NETHERLANDS, ANTILLES	8124034	04/04/99	Serious casualty	56°01'N	003°11'E	0	0	<input type="checkbox"/>
	UISGE GORM	53176	Breakdown with shore assistance	187 miles ESE of Aberdeen		0	0		
	OIL TANKER	1983	Other			0	0		
LRS	NIGERIA	6722038	09/02/99	Serious casualty	51°38'.3N	005°40'.7W	0	0	<input type="checkbox"/>
	DELMAR EAGLE	645	Breakdown with towage	Off St. Anne's Head, Atlantic Ocean		0	0		
	OIL TANKER	1967	Machinery damage	UNITED KINGDOM		0	0		
LRS	NIGERIA	7600811	15/10/99	Very serious casualty	12°40'N	019°53'.5W	0	0	<input type="checkbox"/>
	ECOWAS TRADER II	1599	Total loss	100 miles off Guinea Bissau		0	0		
	GENERAL CARGO SHIP	1977	Listing			0	0		
LRS	NIGERIA	5299967	29/04/99	Very serious casualty			0	0	<input type="checkbox"/>
	STRONGHAND	497	Total loss	Off Madangho, Escravos River		0	0		
	OIL TANKER	1962	Hull failure	NIGERIA		0	0		
LRS	NORWAY	5031963	17/09/99	Serious casualty			0	0	<input type="checkbox"/>
	ARNSTEIN	665	Breakdown with towage	in Hjornundfjord		0	0		
	GENERAL CARGO SHIP	1960	Fire	NORWAY		0	0		

Source of data	SHIP'S DATA (flag, name, type, IMO n°, gross tonnage, date of build)	Date of casualty	Type of casualty	Location of the casualty <i>Ground for co-operation with coastal State or other flag State (collision with another ship)-Resolution A.849(20)</i>	Crew Passengers Other persons		FSI.3/Circ.2 ANNEX 1 Page 29
					Lives lost	Injuries	
LRS	NORWAY	8864737	02/05/99	Serious casualty			
	CORVUS	427	Breakdown with towage	6 nautical miles off Bergen	0	0	<input type="checkbox"/>
	GENERAL CARGO SHIP	1969	Fire	GERMANY	0	0	
LRS	NORWAY	8401432	05/11/99	Serious casualty			
	GRO VIKING	1823	Breakdown with towage	60°N Troll Field	0	0	<input type="checkbox"/>
	SUPPLY SHIP	1984	Fire		0	0	
SITREP	NORWAY	7383114	08/02/99	Serious casualty			
	LENA	1926	Breakdown with towage	58°00'.6N 000°05'E 80 miles NE of Aberdeen	0	0	<input type="checkbox"/>
	PALLETS CARRIER	1974	Machinery damage		0	0	
LRS	NORWAY	7228429	23/10/99	Serious casualty			
	LUNDENES	1731	Breakdown with towage	Stravanger	0	0	<input type="checkbox"/>
	GENERAL CARGO SHIP	1972	Machinery damage	NORWAY	0	0	
LRS	NORWAY	8015879	10/10/99	Serious casualty			
	LYSHOLMEN	2876	Breakdown with towage	58°32'.8N 000°18'.5E near Aberdeen	0	0	<input type="checkbox"/>
	GENERAL CARGO SHIP	1981	Machinery damage	UNITED KINGDOM	0	0	
LRS	NORWAY	8111130	02/01/99	Serious casualty			
	NAVION VIKING	74485	Breakdown with towage	River Schelde	0	0	<input type="checkbox"/>
	OIL TANKER	1983	Machinery damage	BELGIUM	0	0	
LRS	NORWAY	7904891	08/07/99	Serious casualty			
	PRINSESSE RAGNHILD	35438	Breakdown with towage	57°39'N 011°19'E near Gothenburg	0	0	<input type="checkbox"/>
	FERRY	1981	Fire	SWEDEN	0	0	
LRS	NORWAY	9193032	26/11/99	Very serious casualty			
	SLEIPNER	735	Total loss and loss of life	Near Ryvarden lighthouse, Haugesund	0	0	<input type="checkbox"/>
	FERRY	1999	Contact	NORWAY	20	0	
LRS	NORWAY	6716754	09/07/99	Serious casualty			
	SOLHAV	462	Constructive total loss	Meloy Rural District, Nordland County	0	0	<input type="checkbox"/>
	GENERAL CARGO SHIP	1967	Other	NORWAY	0	0	
LRS	NORWAY	7042306	22/02/99	Serious casualty			
	TANJA	689	Breakdown with towage	At Orlandet, near Trondheimsfjord	0	0	<input type="checkbox"/>
	GENERAL CARGO SHIP	1971	Grounding	NORWAY	0	0	

Source of data	SHIP'S DATA (flag, name, type, IMO n°, gross tonnage, date of build)	Date of casualty	Type of casualty	Location of the casualty		Crew Passengers Other persons		FSI.3/Circ.2 ANNEX 1 Page 30
				<i>Ground for co-operation with coastal State or other flag State (collision with another ship)-Resolution A.849(20)</i>		Lives lost	Injuries	Heavy weather
LRS	NORWAY	8811209	21/03/99	Serious casualty		0	0	<input type="checkbox"/>
	TJOTTA	717	Structural damage	Struck Quay at Vaagsodden		0	0	
	FERRY	1989	Contact	NORWAY		0	0	
Other	NORWAY (NIS)	7922178	21/11/99	Serious casualty	54°27'.80N 012°10'.80E	0	0	<input type="checkbox"/>
	BALLERINA	43576	Structural damage			0	0	
	ORE/OIL CARRIER	1981	Hull failure			0	0	
LRS	NORWAY (NIS)	7503635	24/12/99	Very serious casualty	06°01'S 078°38'E	0	0	<input type="checkbox"/>
	BARDE TEAM	4093	Total loss	Indian Ocean		0	0	
	GENERAL CARGO SHIP	1976	Hull failure			0	0	
LRS	NORWAY (NIS)	7922166	27/07/99	Serious casualty	55°52'N 001°6'W	0	0	<input type="checkbox"/>
	COMETA	4610	Structural damage	76 miles NE of River Tyne, N. Sea		0	0	
	RORO CARGO	1981	Fire			0	0	
LRS	NORWAY (NIS)	7424463	22/09/99	Serious casualty		0	0	<input type="checkbox"/>
	DONINGTON	5351	Breakdown with towage	River Weser		0	0	
	VEHICULE CARRIER	1976	Fire	GERMANY		0	0	
LRS	NORWAY (NIS)	8010415	22/12/99	Serious casualty	53°49'N 000°04'E	0	0	<input type="checkbox"/>
	INGEBORG PILOT	1196	Breakdown with towage	North Sea		0	0	
	GENERAL CARGO SHIP	1981	Machinery damage			0	0	
LRS	NORWAY (NIS)	8314469	27/02/99	Serious casualty		0	0	<input type="checkbox"/>
	JORITA	23981	Structural damage	Off West coast of Guatemala		0	0	
	BULK CARRIER	1985	Collision	GUATEMALA JIN YI PANAMA		0	0	
LRS	NORWAY (NIS)	7628887	03/06/99	Serious casualty		0	0	<input type="checkbox"/>
	LANGESUND	5060	Breakdown with shore assistance	Departing Bilbao		0	0	
	GENERAL CARGO SHIP	1979	Machinery damage	SPAIN		0	0	
LRS	NORWAY (NIS)	7368762	08/07/99	Very serious casualty		0	0	<input checked="" type="checkbox"/>
	LIFTMAR	2021	Total loss	367 nautical miles E. of Cape Henry		0	0	
	GENERAL CARGO SHIP	1974	Hull failure			0	0	

Source of data	SHIP'S DATA (flag, name, type, IMO n°, gross tonnage, date of build)	Date of casualty	Type of casualty	Location of the casualty		Crew Passengers Other persons		FSI.3/Circ.2 ANNEX 1 Page 31	
				Ground for co-operation with coastal State or other flag State (collision with another ship)-Resolution A.849(20)		Lives lost	Injuries	Heavy weather	
LRS	NORWAY (NIS)	7396666	06/03/99	Serious casualty			0	0	<input type="checkbox"/>
	OCEAN PRIDE	2592		Structural damage	off Loviisa		0	0	
	GENERAL CARGO SHIP	1974		Grounding	FINLAND		0	0	
LRS	NORWAY (NIS)		10/01/99	Serious casualty			0	0	<input type="checkbox"/>
	SITUS	37323		Breakdown with towage	Atlantic Ocean		0	0	
	BULK CARRIER	1981		Machinery damage			0	0	
LRS	NORWAY (NIS)	7366037	21/05/99	Serious casualty			0	0	<input type="checkbox"/>
	SUNRANA	3663		Breakdown with towage	English Channel		0	0	
	GENERAL CARGO SHIP	1976		Machinery damage			0	0	
Other	PANAMA	7349950	26/09/99	Serious casualty	02°34'S	040°58'E	0	0	<input type="checkbox"/>
	AILSA CRAIG	103072		Breakdown with shore assistance			0	0	
	OIL TANKER	1974		Machinery damage			0	0	
LRS	PANAMA		12/10/99	Serious casualty			0	0	<input type="checkbox"/>
	ALISA CRAIG	103702		Structural damage	off Kenya		0	0	
	OIL TANKER	1974		Machinery damage	KENYA		0	0	
LRS	PANAMA	8301242	27/02/99	Very serious casualty			3	0	<input type="checkbox"/>
	ANDHIKA ADIRATNA	6788		Loss of life	Off Irizaki Lighthouse, Yonaguni		0	0	
	GENERAL CARGO SHIP	1983		Machinery damage	JAPAN		0	0	
Other	PANAMA	8330528	27/08/99	Serious casualty	33°33'N	058°21'W	0	0	<input type="checkbox"/>
	ANDRA	13575		Ship remained seaworthy	North Atlantic Ocean		0	0	
	REFRIGERATED CARGO SHIP	1984		Other			0	0	
Other	PANAMA	7427154	27/07/99	Serious casualty			0	0	<input type="checkbox"/>
	ARAMO	2564			0.6' ENE Buoy E4 Dunkirk Channel		0	0	
	CHEMICAL TANKER	1976		Other	FRANCE		0	0	
LRS	PANAMA	8103767	04/03/99	Very serious casualty	18°29'.54N	119°23E	0	0	<input type="checkbox"/>
	ARIZONA	4716		Total loss	South China Sea		0	0	
	GENERAL CARGO SHIP	1981		Hull failure			0	0	
Other	PANAMA	7922623	05/12/99	Very serious casualty			1	0	<input type="checkbox"/>
	ASPHALT TRADER	11153		Loss of life	Perama floating dock		0	0	
	OIL TANKER	1981		Fire	GREECE		0	0	

Source of data	SHIP'S DATA (flag, name, type, IMO n°, gross tonnage, date of build)	Date of casualty	Type of casualty	Location of the casualty		Crew Passengers Other persons		FSI.3/Circ.2 ANNEX 1 Page 32	
				Ground for co-operation with coastal State or other flag State (collision with another ship)-Resolution A.849(20)		Lives lost	Injuries	Heavy weather	
SITREP	PANAMA	9106168	04/10/99	Serious casualty	52°30'N	002°00'E	0	2	<input type="checkbox"/>
	ATLANTIC PROSPERITY	164373		Ship remained seaworthy	North Sea		0	0	
	OIL TANKER	1995		Other			0	0	
LRS	PANAMA	7204679	26/09/99	Serious casualty			0	0	<input type="checkbox"/>
	AVRA K	3374		Breakdown with towage	Arrived in Koper		0	0	
	GENERAL CARGO SHIP	1971		Machinery damage			0	0	
SITREP	PANAMA	7633478	04/02/99	Casualty (Voluntary report)	59°01'.8N	002°51'.8W	0	0	<input checked="" type="checkbox"/>
	BALTIC CHAMP	1660		Breakdown with towage	off Kirkwall		0	0	
	GENERAL CARGO SHIP	1977		Grounding	UNITED KINGDOM		0	0	
LRS	PANAMA	7036527	13/07/99	Serious casualty	08°23'.50N	062°43'.90W	0	0	<input type="checkbox"/>
	BJORN	17594		Constructive total loss	Orinoco River, Mile 184		0	0	
	BULK CARRIER	1971		Other	BRAZIL		0	0	
Other	PANAMA	9085443	08/10/99	Serious casualty	34°17'.30N	133°41'E	0	0	<input type="checkbox"/>
	BROTHER HOPE	6205		Structural damage	Sea of Japan		0	0	
	GENERAL CARGO SHIP	1994		Hull failure	WAKA MARU		0	0	
LRS	PANAMA	9113915	09/04/99	Serious casualty			0	0	<input type="checkbox"/>
	CAPE ACACIA	87803		Structural damage	Off East Kinahan Island, East China Sea		0	0	
	BULK CARRIER	1996		Grounding			0	0	
Other	PANAMA	8600571	27/09/99	Serious casualty	28°08'S	082°33'E	0	0	<input checked="" type="checkbox"/>
	CAPE PROVIDENCE	76324		Structural damage	Indian Ocean		0	0	
	BULK CARRIER	1987		Hull failure			0	0	
Other	PANAMA	9070058	23/05/99	Serious casualty			0	0	<input type="checkbox"/>
	CARNIVAL DESTINY	101353		Ship remained seaworthy	Miami port, Channel between buoy 9 and 11		0	0	
	PASSENGER SHIP	1996		Other	UNITED STATES OUT OF AFRICA		0	0	
LRS	PANAMA	7394436	17/01/99	Very serious casualty	17°39'.42N	132°56'.18E	0	0	<input checked="" type="checkbox"/>
	CAROLINES	6209		Total loss	North Pacific Ocean		0	0	
	GENERAL CARGO SHIP	1974		Hull failure			0	0	

Source of data	SHIP'S DATA (flag, name, type, IMO n°, gross tonnage, date of build)	Date of casualty	Type of casualty	Location of the casualty		Crew Passengers Other persons		FSI.3/Circ.2 ANNEX 1 Page 33	
				Ground for co-operation with coastal State or other flag State (collision with another ship)-Resolution A.849(20)		Lives lost	Injuries	Heavy weather	
LRS	PANAMA	8204999	29/04/99	Very serious casualty	19°37'7N	110°59'.5E	0	0	<input type="checkbox"/>
	CHANG SHUN	1968	Total loss	South China Sea		0	0		
	GENERAL CARGO SHIP	1982	Grounding			0	0		
LRS	PANAMA		06/04/99	Serious casualty			0	0	<input type="checkbox"/>
	CHEM RUNNER	3106	Breakdown with towage	Near Port Louis		0	0		
	CHEMICAL TANKER	1978	Machinery damage	MAURITIUS		0	0		
Other	PANAMA	9146132	23/09/99	Very serious casualty	34°04'N	133°03'E	0	0	<input type="checkbox"/>
	DANAU TOBA	9189	Severe pollution	Kurushima Strait		0	0		
	GENERAL CARGO SHIP	1996	Hull failure	JAPAN MAKI MARU	JAPAN	0	0		
Other	PANAMA	8109943	25/05/99	Serious casualty			0	0	<input type="checkbox"/>
	DELBORG	41368		Bremerhaven port		0	0		
	VEHICULE CARRIER	1981	Other	NETHERLANDS		0	0		
Other	PANAMA	8407773	13/09/99	Serious casualty	21°53'.60N	134°21'E	0	0	<input checked="" type="checkbox"/>
	EASTERN HOPE	2818	Breakdown with towage	Pacific Ocean		0	0		
	GENERAL CARGO SHIP	1984	Listing			0	0		
Other	PANAMA	7384168	31/07/99	Serious casualty			10	0	<input type="checkbox"/>
	EGOLI	17640	Structural damage	Huangpu port		0	0		
	CONTAINER SHIP	1977	Hull failure	CHINA, PEOPLE'S REPUBLIC OF		0	0		
Other	PANAMA	8918241	27/05/99	Serious casualty			0	0	<input type="checkbox"/>
	EL DORADO	17331	Breakdown with shore assistance	Inchon out Harbour		0	0		
	GENERAL CARGO SHIP	1990	Machinery damage	KOREA, REPUBLIC OF		0	0		
Other	PANAMA	7917939	29/09/99	Very serious casualty	37°17'.80N	126°22'.90E	3	0	<input type="checkbox"/>
	EVER PRAISE	34917	Loss of life (other ship)			0	0		
	BULK CARRIER	1981	Collision	SHIN HEUNG NO.5		0	0		
Other	PANAMA	6922597	09/07/99	Very serious casualty	16°30N	119°40E	0	0	<input type="checkbox"/>
	EXCELSIOR GLORY	14785	Total loss	South China Sea		0	0		
	GENERAL CARGO SHIP	1969	Hull failure	PHILIPPINES		0	0		

Source of data	SHIP'S DATA (flag, name, type, IMO n°, gross tonnage, date of build)	Date of casualty	Type of casualty	Location of the casualty <i>Ground for co-operation with coastal State or other flag State (collision with another ship)-Resolution A.849(20)</i>		Crew Passengers Other persons		FSI.3/Circ.2 ANNEX 1 Page 34	
						Lives lost	Injuries	Heavy weather	
SITREP	PANAMA	7509964	29/04/99	Very serious casualty	19°47'.9N	113°38'.09E	14	0	<input type="checkbox"/>
	FELIZ TRADER	5142	Total loss and loss of life	East China Sea		0	0		
	GENERAL CARGO SHIP	1975	Hull failure			0	0		
LRS	PANAMA	7705609	03/11/99	Serious casualty	23°09'.35N	082°21'.13W	0	0	<input checked="" type="checkbox"/>
	FIXED STAR	8741	Structural damage	entrance to Havana Port		0	0		
	GENERAL CARGO SHIP	1978	Grounding	CUBA		0	0		
Other	PANAMA	6714017	14/08/99	Very serious casualty			1	0	<input type="checkbox"/>
	FLAG INVESTORS	15621	Loss of life	Alongside CUFL Jetty, Chittagong		0	0		
	BULK CARRIER	1967	Other	BANGLADESH		0	0		
SITREP	PANAMA	7389601	31/10/99	Serious casualty	51°17'.9N	003°33'.2W	0	0	<input type="checkbox"/>
	FLAG MERSINIDI I	65550	Breakdown with towage	English Channel		0	0		
	BULK CARRIER	1975	Machinery damage			0	0		
Other	PANAMA	9104249	04/06/99	Serious casualty	33°58'.50N	128°22'E	0	0	<input type="checkbox"/>
	FORTUNE WIND	8770	Structural damage	Yellow Sea		0	0		
	VEHICULE CARRIER	1994	Hull failure	BONVOY 8	PANAMA	0	0		
Other	PANAMA	9073672	30/12/99	Serious casualty	34°25'.53N	076°23'.64W	0	0	<input type="checkbox"/>
	FULL CITY	15873	Structural damage			0	0		
	BULK CARRIER	1995	Hull failure			0	0		
LRS	PANAMA	5124162	16/07/99	Serious casualty			0	0	<input type="checkbox"/>
	FUNCHAL	9563	Structural damage	Gibraltar		0	0		
	PASSENGER/GENERAL CARGO	1961	Machinery damage	UNITED KINGDOM (GIBRALTAR)		0	0		
LRS	PANAMA	8304220	16/07/99	Serious casualty			0	0	<input type="checkbox"/>
	GALCREST	2638	Breakdown with towage	Cape Tairanon		0	0		
	GENERAL CARGO SHIP	1983	Machinery damage			0	0		
LRS	PANAMA	7927415	12/08/99	Serious casualty			0	0	<input type="checkbox"/>
	GARDENIA ACE	28567	Breakdown with towage	85 miles off Monterey		0	0		
	VEHICULE CARRIER	1980	Fire			0	0		

Source of data	SHIP'S DATA (flag, name, type, IMO n°, gross tonnage, date of build)	Date of casualty	Type of casualty	Location of the casualty <i>Ground for co-operation with coastal State or other flag State (collision with another ship)-Resolution A.849(20)</i>		Crew Passengers Other persons		FSI.3/Circ.2 ANNEX 1 Page 35
						Lives lost	Injuries	Heavy weather
Other	PANAMA	9169378	19/10/99	Serious casualty	01°10'.40N 103°49'.90E	0	0	<input checked="" type="checkbox"/>
	GRACEOUS	85695	Breakdown with towage	Singapore Strait 2 miles SE of Sebarok Beacon		0	0	
	BULK CARRIER	1999	Collision			0	0	
				LULA I	LIBERIA			
Other	PANAMA	9147423	07/03/99	Very serious casualty	05°41'N 140°42'E	6	0	<input type="checkbox"/>
	HALO CYGNUS	38480	Total loss and loss of life	North Pacific Ocean		0	0	
	BULK CARRIER	1998	Hull failure			0	0	
				LAS SIERRAS	PANAMA			
LRS	PANAMA	9153123	08/04/99	Serious casualty		0	0	<input type="checkbox"/>
	HAN SE	3096	Ship remained seaworthy	Pier No. 5, Busan		0	0	
	CONTAINER SHIP	1997	Listing	PHILIPPINES		0	0	
Other	PANAMA	8417900	06/09/99	Serious casualty	33°41'.60N 135°07'.25E	0	0	<input type="checkbox"/>
	HEREFORDSHIRE	7145	Breakdown with shore assistance			0	0	
	OIL TANKER	1985	Machinery damage			0	0	
Other	PANAMA	9150810	27/11/99	Serious casualty	09°06'N 081°59'.90W	0	0	<input checked="" type="checkbox"/>
	HORNSEA	11435		Chiriqui Grande Channel		0	0	
	REFRIGERATED CARGO SHIP	1997	Other	PANAMA		0	0	
Other	PANAMA	9035993	31/03/99	Very serious casualty		0	0	<input type="checkbox"/>
	HYUNDAI DUKE	51836	Total loss and loss of life (other sh	350 miles SE of the southern coast of Sri Lanka		0	0	
	CONTAINER SHIP	1992	Collision			0	0	
				MANPOK	KOREA, DEMOCRATIC PEOPLE'S REPUB			
LRS	PANAMA	9021461	28/09/99	Serious casualty		0	0	<input type="checkbox"/>
	HYUNDAI SPIRIT	68093	Structural damage	Boryung, west coast of North Korea		0	0	
	BULK CARRIER	1993	Grounding	KOREA, DEMOCRATIC PEOPLE'S REPUBLIC OF		0	0	
Other	PANAMA	7705439	27/10/99	Serious casualty	21°00'.62N 072°34'.59E	0	0	<input type="checkbox"/>
	IOLCOS MARINER	59791	Structural damage	Surat Anchorage		0	0	
	ORE/OIL CARRIER	1978	Hull failure	INDIA		0	0	

Source of data	SHIP'S DATA (flag, name, type, IMO n°, gross tonnage, date of build)	Date of casualty	Type of casualty	Location of the casualty <i>Ground for co-operation with coastal State or other flag State (collision with another ship)-Resolution A.849(20)</i>		Crew Passengers Other persons		FSI.3/Circ.2 ANNEX 1 Page 36
						Lives lost	Injuries	Heavy weather
LRS	PANAMA	7371707	09/05/99	Serious casualty		0	0	<input type="checkbox"/>
	IPHEGENIA	9219		Breakdown with towage	Off Hong Kong, China	0	0	
	GENERAL CARGO SHIP	1974		Machinery damage	HONG KONG, CHINA	0	0	
LRS	PANAMA	8512920	10/06/99	Serious casualty		0	0	<input type="checkbox"/>
	JACHA	3264		Structural damage	Alaskan Waters	0	0	
	REFRIGERATED CARGO SHIP	1985		Contact	UNITED STATES	0	0	
LRS	PANAMA	9154579	14/02/99	Serious casualty	49°23'.6N 128°05'.6W	0	0	<input type="checkbox"/>
	JIN QIANG	26078		Breakdown with towage	Pacific Ocean	0	0	
	BULK CARRIER	1998		Machinery damage		0	0	
LRS	PANAMA	7801233	09/04/99	Serious casualty		0	0	<input type="checkbox"/>
	LA LOMA	61153		Constructive total loss	4 miles N.E. of Anacapa Island, California	0	0	
	BULK CARRIER	1979		Other	UNITED STATES	0	0	
Other	PANAMA	8120387	31/12/99	Serious casualty	31°11'.20N 029°48'.40E	0	0	<input type="checkbox"/>
	M. F. LEADER	9548		Structural damage	2 cables from Great Pass Beacon Brg 135°	0	0	
	CONTAINER SHIP	1982		Hull failure	EGYPTIAN NAVY	0	0	
LRS	PANAMA	7921057	27/07/99	Very serious casualty	28°16'.4N 015°09'.5W	0	0	<input type="checkbox"/>
	MADEIRA	5379		Total loss	18 nautical miles N.E. of Las Palmas	0	0	
	GENERAL CARGO SHIP	1993		Hull failure	SPAIN	0	0	
LRS	PANAMA	7825411	04/02/99	Very serious casualty	25°17'N 054°27'E	7	0	<input type="checkbox"/>
	MAERSK TOKYO	43325		Total loss and loss of life	Off Jebel Ali	0	0	
	CONTAINER SHIP	1981		Fire and explosion	UNITED ARAB EMIRATES	0	0	
Other	PANAMA	8306840	01/07/99	Very serious casualty	01°32'N 104°35'E	0	0	<input type="checkbox"/>
	MARITIME FIDELITY	14921		Total loss	Off Horsburgh Lighthouse	0	0	
	BULK CARRIER	1984		Hull failure	NEW VENTURE LIBERIA	0	0	
LRS	PANAMA	7384479	19/04/99	Serious casualty	36°47'N 024°35'E	0	0	<input type="checkbox"/>
	MATINA V	33921		Breakdown with towage	Mediterranean Sea	0	0	
	BULK CARRIER	1975		Machinery damage		0	0	

Source of data	SHIP'S DATA (flag, name, type, IMO n°, gross tonnage, date of build)	Date of casualty	Type of casualty	Location of the casualty		Crew Passengers Other persons		FSI.3/Circ.2 ANNEX 1 Page 37	
				Ground for co-operation with coastal State or other flag State (collision with another ship)-Resolution A.849(20)		Lives lost	Injuries	Heavy weather	
LRS	PANAMA	8031134	04/02/99	Serious casualty	22°23'N	017°05'W	0	0	<input type="checkbox"/>
	MERSINIA	6079		Constructive total loss			0	0	
	GENERAL CARGO SHIP	1980		Other			0	0	
Other	PANAMA	7107780	17/08/99	Serious casualty			0	0	<input type="checkbox"/>
	MSC SARISKA	13276		Structural damage	Beirut port entrance		0	0	
	CONTAINER SHIP	1971		Hull failure	LEBANON P&O NEDLLOYD	SINGAPORE	0	0	
LRS	PANAMA	7900522	21/03/99	Serious casualty			0	0	<input type="checkbox"/>
	NARANCO	3890		Structural damage	Struck Kiel Canal, entering Brunsbuttel chamber		0	0	
	CHEMICAL TANKER	1979		Contact	GERMANY		0	0	
Other	PANAMA	8309000	21/07/99	Serious casualty	32°05'.80N	080°35'.06W	0	0	<input type="checkbox"/>
	NAVIOS PIONEER	22145		Structural damage	Approching channel entrance to Port Royal		0	0	
	BULK CARRIER	1985		Hull failure	CANADA		0	0	
Other	PANAMA	9001021	14/09/99	Serious casualty	33°47'N	135°01'E	0	0	<input checked="" type="checkbox"/>
	NEW CAPELLA	4195		Breakdown with towage	near Hinomisaki		0	0	
	GENERAL CARGO SHIP	1990		Machinery damage	JAPAN		0	0	
Other	PANAMA	7908720	17/05/99	Serious casualty			0	0	<input type="checkbox"/>
	NEW REACH	13519		Ship remained seaworthy	Heath Reef, Great Barrier Reef		0	0	
	GENERAL CARGO SHIP	1979		Other	AUSTRALIA		0	0	
LRS	PANAMA	8121111	11/12/99	Very serious casualty			0	0	<input type="checkbox"/>
	NORTHERN HOPE	3992		Total loss	Pacific Ocean		0	0	
	GENERAL CARGO SHIP	1982		Hull failure			0	0	
Other	PANAMA	8006270	17/12/99	Serious casualty	33°26'.20S	060°03'.50W	0	0	<input type="checkbox"/>
	OCEAN SURF	16389		Structural damage	KM331 of River Parana		0	0	
	BULK CARRIER	1981		Hull failure	BRAZIL		0	0	
LRS	PANAMA	7314333	08/10/99	Serious casualty			0	0	<input type="checkbox"/>
	OCEAN WAVE	15684		Breakdown with towage	near Mongla Port		0	0	
	BULK CARRIER	1973		Grounding	BANGLADESH		0	0	

Source of data	SHIP'S DATA (flag, name, type, IMO n°, gross tonnage, date of build)	Date of casualty	Type of casualty	Location of the casualty <i>Ground for co-operation with coastal State or other flag State (collision with another ship)-Resolution A.849(20)</i>	Crew Passengers Other persons		FSI.3/Circ.2 ANNEX 1 Page 38
					Lives lost	Injuries	
LRS	PANAMA	7341972	11/07/99	Serious casualty	0	0	<input checked="" type="checkbox"/>
	ORGULLO	15693	Structural damage	near Navios Pier, Nueva Palmira	0	0	
	BULK CARRIER	1976	Heavy weather damage		0	0	
LRS	PANAMA	9120877	17/07/99	Serious casualty	0	0	<input type="checkbox"/>
	PARADISE	70390	Structural damage	Miami	0	0	
	PASSENGER SHIP	1998	Machinery damage	UNITED STATES	0	0	
LRS	PANAMA	9038854	23/05/99	Serious casualty	0	0	<input type="checkbox"/>
	PARNASO	54827	Structural damage	180 nm NNW of Cayman Brac 23	0	0	
	OIL TANKER	1993	Collision	PETROJAM TRADER JAMAICA	0	0	
LRS	PANAMA	7205362	13/07/99	Serious casualty	0	0	<input checked="" type="checkbox"/>
	PELIKAN II	34546	Constructive total loss	90 miles E. of Port Elizabeth	0	0	
	BULK CARRIER	1972	Other		0	0	
Other	PANAMA	7396496	12/09/99	Serious casualty	0	0	<input type="checkbox"/>
	PERGAMOS	9631	Structural damage	55°52'.40N 010°51'.60E Samso Belt (Hatterbarn Reef)	0	0	
	OIL TANKER	1975	Grounding		0	0	
Other	PANAMA	7611781	01/09/99	Serious casualty	0	0	<input type="checkbox"/>
	PETROMAYA	2297	Breakdown with shore assistance	17°22'.80N 088°05'.70W Belize Channel	0	0	
	GAS CARRIER	1977	Machinery damage		0	0	
LRS	PANAMA	8027717	19/07/99	Very serious casualty	15	0	<input checked="" type="checkbox"/>
	PRIME VALUE	5938	Total loss and loss of life	Lower Casper near Sand Heads, Calcutta	0	0	
	GENERAL CARGO SHIP	1981	Grounding	INDIA	0	0	
Other	PANAMA	9167497	12/02/99	Serious casualty	0	0	<input type="checkbox"/>
	PRINCE OF TOKYO	36712	Breakdown with shore assistance	45°46'.37S 170°43'.30E Taiaroa Head bearing 112° (T) distant 0.30 miles	0	0	
	WOOD-CHIP CARRIER	1997	Machinery damage	NEW ZEALAND	0	0	
Other	PANAMA	9013696	13/11/99	Serious casualty	0	0	<input type="checkbox"/>
	PUGLIOLA	6107	Breakdown with shore assistance	56°04'.70N 002°54'.30E Braefoot Bay, Scotland	0	0	
	GAS CARRIER LPG	1993	Machinery damage	UNITED KINGDOM	0	0	

Source of data	SHIP'S DATA (flag, name, type, IMO n°, gross tonnage, date of build)	Date of casualty	Type of casualty	Location of the casualty		Crew Passengers Other persons		FSI.3/Circ.2 ANNEX 1 Page 39	
				<i>Ground for co-operation with coastal State or other flag State (collision with another ship)-Resolution A.849(20)</i>		Lives lost	Injuries	Heavy weather	
LRS	PANAMA	7624415	19/10/99	Serious casualty	37°56'N	023°33'.3E	0	0	<input type="checkbox"/>
	RAYMAC	4549		Breakdown with towage	near Skrofka		0	0	
	GENERAL CARGO SHIP	1981		Grounding	GREECE		0	0	
LRS	PANAMA	6511415	29/04/99	Very serious casualty			0	0	<input type="checkbox"/>
	RHODOS III	490		Total loss	Douala Port		0	0	
	GENERAL CARGO SHIP	1965		Capsizing			0	0	
LRS	PANAMA	7369120	23/09/99	Very serious casualty			0	0	<input type="checkbox"/>
	RYKA	4717		Total loss	Mali Losinj		0	0	
	CHEMICAL TANKER	1974		Machinery damage	CROATIA		0	0	
LRS	PANAMA	7641102	14/10/99	Very serious casualty	28°03'.51S	042°55'.09'E	0	0	<input checked="" type="checkbox"/>
	SANAGA	14929		Total loss	About 700 miles E.N.E of Durban		0	0	
	BULK CARRIER	1979		Failure of watertight doors/ports/etc			0	0	
Other	PANAMA	7366776	04/06/99	Serious casualty	51°23'.90N	003°43'.10E	0	0	<input type="checkbox"/>
	SANT AMBROGIO	16236		Breakdown with towage	River Scheldt		0	0	
	OIL TANKER	1975		Machinery damage	NETHERLANDS		0	0	
Other	PANAMA	8029674	24/09/99	Serious casualty			0	0	<input checked="" type="checkbox"/>
	SIRIUS GAS	2688		Structural damage	Tokuyama Anchorage		0	0	
	GAS CARRIER LPG	1980		Hull failure	JAPAN		0	0	
Other	PANAMA	8505147	24/09/99	Very serious casualty	31°31'.30N	130°32'.50E	0	0	<input checked="" type="checkbox"/>
	SMILLY	1788		Total loss	Kagoshima port		0	0	
	REFRIGERATED CARGO SHIP	1985		Hull failure	JAPAN		0	0	
Other	PANAMA	9197179	21/08/99	Serious casualty	33°15'.30S	115°38'.50E	0	0	<input type="checkbox"/>
	SUN BREEZE	7816		Ship remained seaworthy	South China Sea		0	0	
	GENERAL CARGO SHIP	1999		Other			0	0	
Other	PANAMA	8903117	07/05/99	Serious casualty	34°38'.60N	134°34'E	0	0	<input type="checkbox"/>
	TAHAROA EXPRESS	74364		Ship remained seaworthy	Seto Inlandsea		0	0	
	BULK CARRIER	1990		Other	JAPAN TENZIN MARU		0	0	

Source of data	SHIP'S DATA (flag, name, type, IMO n°, gross tonnage, date of build)	Date of casualty	Type of casualty	Location of the casualty		Crew Passengers Other persons		FSI.3/Circ.2 ANNEX 1 Page 40	
				Ground for co-operation with coastal State or other flag State (collision with another ship)-Resolution A.849(20)		Lives lost	Injuries	Heavy weather	
Other	PANAMA	9044152	01/10/99	Very serious casualty	34°39'.20N	127°55'.60E	6	0	<input type="checkbox"/>
	TAIYOUNG SUN	2483		Total loss and loss of life (other sh	Sea of Japan		0	0	
	GENERAL CARGO SHIP	1992		Collision	JAPAN NO.102 DAE EO		0	0	
LRS	PANAMA	7915577	29/06/99	Serious casualty	24°00'N	119°19'E	0	0	<input type="checkbox"/>
	THOMAS S	2981		Breakdown with towage			0	0	
	GENERAL CARGO SHIP	1981		Machinery damage			0	0	
Other	PANAMA	7414743	01/09/99	Very serious casualty			1	0	<input type="checkbox"/>
	TRADEWIND SPIRIT	5373		Loss of life	El Palito		0	0	
	OIL TANKER	1976		Other	VENEZUELA		0	0	
LRS	PANAMA	8011251	26/04/99	Serious casualty			0	0	<input type="checkbox"/>
	TREASURE	76705		Structural damage	Km 148 Suez Canal		0	0	
	BULK CARRIER	1983		Contact	EGYPT		0	0	
Other	PANAMA	8909575	25/12/99	Serious casualty			0	0	<input type="checkbox"/>
	TWINKLE ACE	5506		Breakdown with shore assistance			0	0	
	GENERAL CARGO SHIP	1989		Machinery damage			0	0	
Other	PANAMA	9087946	05/07/99	Serious casualty	24°18'.8N	036°33'.7E	1	0	<input type="checkbox"/>
	TYNE	59622		Breakdown with towage	Red Sea		0	0	
	CONTAINER SHIP	1995		Machinery damage			0	0	
Other	PANAMA	8203701	25/08/99	Serious casualty	30°07'N	132°07'.10E	0	0	<input type="checkbox"/>
	UNION RICH	4702		Structural damage	East China Sea		0	0	
	GENERAL CARGO SHIP	1983		Hull failure			0	0	
Other	PANAMA	8203701	21/11/99	Serious casualty	33°58'.98N	130°58'.21E	0	0	<input type="checkbox"/>
	UNION RICH	4702		Structural damage			0	0	
	GENERAL CARGO SHIP	1983		Hull failure			0	0	
Other	PANAMA	8204652	16/12/99	Very serious casualty	22°05'N	117°10'E	0	0	<input checked="" type="checkbox"/>
	VIOLET OCEAN	3009		Total loss	about 40 nautical miles off Shantou		0	0	
	GENERAL CARGO SHIP	1982		Hull failure	CHINA, PEOPLE'S REPUBLIC OF		0	0	

Source of data	SHIP'S DATA (flag, name, type, IMO n°, gross tonnage, date of build)	Date of casualty	Type of casualty	Location of the casualty <i>Ground for co-operation with coastal State or other flag State (collision with another ship)-Resolution A.849(20)</i>	Crew Passengers Other persons		FSI.3/Circ.2 ANNEX 1 Page 41 Heavy weather
					Lives lost	Injuries	
LRS	PANAMA	9204336	02/04/99	Serious casualty	0	0	<input checked="" type="checkbox"/>
	WHITE FUJI	4769	Structural damage	Off Shiono-misaki, Wakayama Prefecture	0	0	
	GENERAL CARGO SHIP	1999	Listing	JAPAN	0	0	
Other	PANAMA	7709710	16/10/99	Serious casualty	0	0	<input type="checkbox"/>
	WILD LILY	5256	Structural damage	River Tyne, Tyne Tanker Terminal	0	0	
	VEHICULE CARRIER	1977	Hull failure	UNITED KINGDOM	0	0	
Other	PANAMA	9085168	24/09/99	Serious casualty	0	0	<input checked="" type="checkbox"/>
	WOO DONG	1986	Breakdown with towage	33°51'.70N 132°03'.50E Off Hirao, off Nagashima Island	0	0	
	CHEMICAL TANKER	1994	Grounding	JAPAN	0	0	
Other	PANAMA	8312136	08/10/99	Serious casualty	0	0	<input type="checkbox"/>
	YICK HUA	17054	Ship remained seaworthy	46°02'.90N 073°07'.20W No.15 Berth of Sorel, Quebec	0	0	
	BULK CARRIER	1984	Other	CANADA	0	0	
LRS	PARAGUAY	5279163	19/07/99	Serious casualty	0	0	<input type="checkbox"/>
	PIRABEBE	1087	Structural damage	off Asuncion, in River Paraguay	0	0	
	GENERAL CARGO SHIP	1960	Fire	PARAGUAY	0	0	
LRS	PERU	7625110	15/06/99	Very serious casualty	1	2	<input type="checkbox"/>
	YACU RUNA	11153	Loss of life	Galveston Bay, Texas	0	0	
	GENERAL CARGO SHIP	1979	Fire	UNITED STATES	0	0	
LRS	PHILIPPINES	7213046	23/12/99	Very serious casualty	41	0	<input type="checkbox"/>
	ASIA SOUTH KOREA	2436	Total loss and loss of life	Off Bantayan Island	0	0	
	FERRY	1972	Explosion	PHILIPPINES	0	0	
LRS	PHILIPPINES	7225661	17/03/99	Serious casualty	0	0	<input type="checkbox"/>
	ASIA THAILAND	1078	Constructive total loss	At Cebu	0	0	
	FERRY	1972	Fire and explosion	PHILIPPINES	0	0	
LRS	PHILIPPINES	9088639	22/05/99	Serious casualty	0	0	<input type="checkbox"/>
	ASPEN TRADER	26092	Breakdown with towage	Gulf of Khambhat, Bhavnagar	0	0	
	BULK CARRIER	1994	Grounding	INDIA	0	0	

Source of data	SHIP'S DATA (flag, name, type, IMO n°, gross tonnage, date of build)	Date of casualty	Type of casualty	Location of the casualty		Crew Passengers Other persons		FSI.3/Circ.2 ANNEX 1 Page 42
				Ground for co-operation with coastal State or other flag State (collision with another ship)-Resolution A.849(20)		Lives lost	Injuries	Heavy weather
LRS	PHILIPPINES	9176802	09/02/99	Serious casualty		0	0	<input type="checkbox"/>
	BOCAUE	597	Structural damage	Petro Refinery Pier, Balanga, Bataan		0	0	
	OIL TANKER	1997	Collision	PHILIPPINES DELSTAR	PHILIPPINES	0	0	
LRS	PHILIPPINES	7432563	19/04/99	Very serious casualty	07°07'.8N 126°37'.73E	0	0	<input type="checkbox"/>
	GOLDEN ENGLAND	495	Total loss	Off Davao		0	0	
	GENERAL CARGO SHIP	1975	Hull failure	PHILIPPINES EW RAINIER	PANAMA	0	0	
LRS	PHILIPPINES	8945701	23/07/99	Very serious casualty		1	0	<input checked="" type="checkbox"/>
	MARY ANNE	465	Total loss and loss of life	About 6km S.W. of Mariveles		0	0	
	OIL TANKER	1985	Hull failure	PHILIPPINES		0	0	
LRS	PHILIPPINES	8716136	04/02/99	Very serious casualty		0	0	<input checked="" type="checkbox"/>
	NEW CARISSA	36571	Total loss	Coos Bay, Oregon		0	0	
	WOOD-CHIP CARRIER	1989	Hull failure	UNITED STATES		0	0	
LRS	PHILIPPINES	9015802	24/09/99	Serious casualty		0	0	<input checked="" type="checkbox"/>
	OCEAN SAMPAGUITA	5484	Breakdown with towage	Hisyakuda-Higashi Breakwater, Mojiko,		0	0	
	GENERAL CARGO SHIP	1991	Heavy weather damage	Kitakyushu		0	0	
LRS	PHILIPPINES	8920062	14/07/99	Serious casualty		0	0	<input type="checkbox"/>
	OCEANIC ESPRIT	36725	Structural damage	Mile 64, Mississippi River		0	0	
	BULK CARRIER	1990	Fire and explosion	UNITED STATES		0	0	
LRS	PHILIPPINES	8944886	31/07/99	Very serious casualty		4	0	<input type="checkbox"/>
	ROSALIA-2	236	Loss of life	Between Cebu and Masbate		0	0	
	FERRY	1994	Fire	PHILIPPINES		0	0	
LRS	PHILIPPINES	7401966	26/01/99	Serious casualty		0	0	<input type="checkbox"/>
	SAINT FRANCIS OF ASSISI	5873	Structural damage	Nasipit Pier, Butuan City, Mindanao		0	0	
	FERRY	1975	Fire	PHILIPPINES		0	0	
LRS	PHILIPPINES		17/04/99	Very serious casualty		0	0	<input type="checkbox"/>
	VIVA PENAFRANCIA 2	260	Total loss	6 nm off Batangas		0	0	
	FERRY	1979	Contact	PHILIPPINES		0	0	

Source of data	SHIP'S DATA (flag, name, type, IMO n°, gross tonnage, date of build)	Date of casualty	Type of casualty	Location of the casualty <i>Ground for co-operation with coastal State or other flag State (collision with another ship)-Resolution A.849(20)</i>		Crew Passengers Other persons		FSI.3/Circ.2 ANNEX 1 Page 43
						Lives lost	Injuries	Heavy weather
LRS	POLAND	7349883	08/12/99	Serious casualty		0	0	<input type="checkbox"/>
	KOPALNIA SOSNOWIEC	9117	Breakdown with towage	Islets of Santa Catalina, East of Ceuta		0	0	
	BULK CARRIER	1974	Contact	SPAIN		0	0	
LRS	POLAND	7405534	12/12/99	Serious casualty	67°04'.08N 032°36'.30E	0	0	<input type="checkbox"/>
	STUDZIANKI	20286	Structural damage	White Sea		0	0	
	BULK CARRIER	1975	Grounding	RUSSIAN FEDERATION		0	0	
LRS	PORTUGAL (MAR)	7504782	05/08/99	Serious casualty	50°31'N 001°52'W	0	0	<input type="checkbox"/>
	ELVINA	1330	Breakdown with towage			0	0	
	GENERAL CARGO SHIP	1976	Machinery damage			0	0	
LRS	PORTUGAL (MAR)	9167332	25/10/99	Very serious casualty		0	0	<input type="checkbox"/>
	TRANSMAR	2840	Total loss	Nyckeln lightbuoy, npoorth of Kalmar		0	0	
	GENERAL CARGO SHIP	1998	Grounding	SWEDEN		0	0	
LRS	ROMANIA		04/03/99	Very serious casualty	52°18'.6N 003°18'.8E	0	0	<input type="checkbox"/>
	IUGO	5934	Total loss	North Sea		0	0	
	GENERAL CARGO SHIP	1984	Listing			0	0	
LRS	ROMANIA	8503905	27/07/99	Serious casualty		0	0	<input type="checkbox"/>
	NAPOCA	6047	Structural damage	20 miles off Aden		0	0	
	GENERAL CARGO SHIP	1986	Machinery damage	YEMEN		0	0	
SITREP	RUSSIAN FEDERATION	8904410	26/08/99	Serious casualty	52°45'.4N 000°23'.5E	0	0	<input type="checkbox"/>
	MEKHANIK KOTTSOV	2489	Ship remained seaworthy	Kings Lynn Harbour		0	0	
	GENERAL CARGO SHIP	1991	Grounding	UNITED KINGDOM		0	0	
LRS	RUSSIAN FEDERATION	7025009	01/02/99	Serious casualty	58°40'N 162°50'E	0	0	<input type="checkbox"/>
	NARYMNEFT	1607	Structural damage	Litkae Passage, Bering Sea		0	0	
	OIL TANKER	1970	Machinery damage	RUSSIAN FEDERATION		0	0	
LRS	RUSSIAN FEDERATION		09/10/99	Serious casualty		0	0	<input type="checkbox"/>
	NEFTERDUDUVOZ-7M	2681	Breakdown with towage	at Km 1333.5, River Neva		0	0	
	ORE/BULK/OIL CARRIER	1971	Grounding	RUSSIAN FEDERATION		0	0	
LRS	RUSSIAN FEDERATION		15/11/99	Serious casualty	57°45'N 147°34'E	0	2	<input type="checkbox"/>
	NOVOKIEVKA	3920	Breakdown with towage	Sea of Okhotsk		0	0	
	FACTORY SHIP	1979	Explosion	RUSSIAN FEDERATION		0	0	

Source of data	SHIP'S DATA (flag, name, type, IMO n°, gross tonnage, date of build)	Date of casualty	Type of casualty	Location of the casualty <i>Ground for co-operation with coastal State or other flag State (collision with another ship)-Resolution A.849(20)</i>		Crew Passengers Other persons		FSI.3/Circ.2 ANNEX 1 Page 44
						Lives lost	Injuries	Heavy weather
LRS	RUSSIAN FEDERATION	8943088	23/05/99	Very serious casualty		0	0	<input type="checkbox"/>
	OMSKIY-1	2426	Total loss	River Neva, St. Petersburg		0	0	
	GENERAL CARGO SHIP	1975	Machinery damage	RUSSIAN FEDERATION		0	0	
LRS	RUSSIAN FEDERATION	7710977	07/10/99	Serious casualty		0	0	<input type="checkbox"/>
	PECHENGA	8499	Breakdown with towage	Sea of Okhotsk		0	0	
	OIL TANKER	1979	Machinery damage	RUSSIAN FEDERATION		0	0	
LRS	RUSSIAN FEDERATION	9080986	14/01/99	Serious casualty	53°55'.3N 006°56'E	0	0	<input type="checkbox"/>
	SUNA	2889	Breakdown with towage	North Sea		0	0	
	GENERAL CARGO SHIP	1994	Fire			0	0	
LRS	RUSSIAN FEDERATION	7111626	24/03/99	Serious casualty		0	0	<input type="checkbox"/>
	VITYA CHALENKO	3736	Structural damage	At Nakhodka		0	0	
	GENERAL CARGO SHIP	1971	Fire	RUSSIAN FEDERATION		0	0	
LRS	RUSSIAN FEDERATION	8624280	10/09/99	Serious casualty		0	0	<input type="checkbox"/>
	VOLGA-4003	4911	Structural damage	Golgan Island		0	0	
	GENERAL CARGO SHIP	1987	Contact	RUSSIAN FEDERATION		0	0	
LRS	RUSSIAN FEDERATION	8728000	28/12/99	Very serious casualty		0	0	<input checked="" type="checkbox"/>
	VOLGONEFT-248	3463	Total loss	At Menekse Anchorage, Istambul		0	0	
	OIL TANKER	1975	Grounding	TURKEY		0	0	
LRS	RUSSIAN FEDERATION	6927420	13/11/99	Serious casualty	59°49'.00N 026°55'E	0	0	<input checked="" type="checkbox"/>
	VOSKHOD	863	Structural damage	near Malyy Tyuters Island		0	0	
	FISH CARRIER	1967	Contact			0	0	
Other	SAINT VINCENT & THE GRENADINES	7021833	23/05/99	Very serious casualty		3	0	<input type="checkbox"/>
	ACOR	2961	Total loss and loss of life	Off Capo de Gardo		0	0	
	CONTAINER SHIP	1970	Hull failure	SALANGO ECUADOR		0	0	
LRS	SAINT VINCENT & THE GRENADINES	6504125	19/03/99	Serious casualty	14°15'N 068°46'W	0	0	<input type="checkbox"/>
	ANA MERCEDES	1002	Structural damage	Caribbean Sea		0	0	
	GENERAL CARGO SHIP	1964	Hull failure			0	0	

Source of data	SHIP'S DATA (flag, name, type, IMO n°, gross tonnage, date of build)	Date of casualty	Type of casualty	Location of the casualty		Crew Passengers Other persons		FSI.3/Circ.2 ANNEX 1 Page 45	
				<i>Ground for co-operation with coastal State or other flag State (collision with another ship)-Resolution A.849(20)</i>		Lives lost	Injuries	Heavy weather	
LRS	SAINT VINCENT & THE GRENADINES	7359797	01/12/99	Serious casualty	36°03'N	005°14'	0	0	<input checked="" type="checkbox"/>
	ANCONA BRIDGE	7663		Breakdown with towage			0	0	
	RORO CARGO	1975		Machinery damage			0	0	
LRS	SAINT VINCENT & THE GRENADINES	7607962	21/03/99	Serious casualty	54°23'.36N	130°15'.57E	0	0	<input checked="" type="checkbox"/>
	BOVEC	20433		Structural damage	In Tuck Inlet, Prince Rupert Harbour		0	0	
	BULK CARRIER	1976		Grounding	CANADA		0	0	
LRS	SAINT VINCENT & THE GRENADINES	7518501	14/07/99	Serious casualty			0	0	<input type="checkbox"/>
	BRAVE MASTER	15421		Breakdown with towage	Piraeus		0	0	
	BULK CARRIER	1976		Machinery damage	GREECE		0	0	
LRS	SAINT VINCENT & THE GRENADINES	7424047	16/12/99	Very serious casualty	13°39'N	071°11'W	1	0	<input checked="" type="checkbox"/>
	CAPRICORN	1767		Total loss and loss of life	91 nautical miles off Aruba		0	0	
	GENERAL CARGO SHIP	1976		Hull failure			0	0	
LRS	SAINT VINCENT & THE GRENADINES	7227619	14/03/99	Serious casualty			0	0	<input type="checkbox"/>
	CARIMA	1537		Breakdown with towage	About 7 miles off Faro		0	0	
	GENERAL CARGO SHIP	1972		Machinery damage	PORTUGAL		0	0	
LRS	SAINT VINCENT & THE GRENADINES	7507631	19/10/99	Very serious casualty	40°39'N	008°45'W	0	0	<input checked="" type="checkbox"/>
	COURAGE	4926		Total loss	entrance to Aveiro harbour		0	0	
	GENERAL CARGO SHIP	1976		Grounding	PORTUGAL		0	0	
LRS	SAINT VINCENT & THE GRENADINES	7038185	29/10/99	Very serious casualty	16°36'N	087°36'E	0	0	<input checked="" type="checkbox"/>
	DUBAI OASIS	6212		Total loss	Bay of Bengal		0	0	
	GENERAL CARGO SHIP	1970		Listing	INDIA		0	0	
LRS	SAINT VINCENT & THE GRENADINES	8617964	27/10/99	Serious casualty	35°30'.8N	026°16'.6E	0	0	<input type="checkbox"/>
	DUBAI TRADER	9764		Breakdown with towage	10 nautical miles off Grantes Bay		0	0	
	CONTAINER SHIP	1987		Grounding	GREECE		0	0	
LRS	SAINT VINCENT & THE GRENADINES	7810210	04/10/99	Serious casualty	60°10'N	004°12'E	0	0	<input type="checkbox"/>
	GARNES	3967		Breakdown with towage	near Bomlo, Norway		0	0	
	GENERAL CARGO SHIP	1980		Failure of watertight doors/ports/etc	NORWAY		0	0	
Other	SAINT VINCENT & THE GRENADINES	7200752	12/05/99	Very serious casualty			0	0	<input type="checkbox"/>
	GENESIS	196		Total loss	Off the coast of St. Vincent & the Grenadines		0	0	
	RESEARCH SHIP	1967		Other	ST. VINCENT & THE GRENADINES		0	0	

Source of data	SHIP'S DATA (flag, name, type, IMO n°, gross tonnage, date of build)	Date of casualty	Type of casualty	Location of the casualty <i>Ground for co-operation with coastal State or other flag State (collision with another ship)-Resolution A.849(20)</i>	Crew Passengers Other persons		FSI.3/Circ.2 ANNEX 1 Page 46
					Lives lost	Injuries	
LRS	SAINT VINCENT & THE GRENADINES	5134765	20/04/99	Very serious casualty	8	0	<input type="checkbox"/>
	GRAN RIO R	990	Total loss and loss of life	After last call at Scarborough.	0	0	
	GENERAL CARGO SHIP	1957	Hull failure		0	0	
SITREP	SAINT VINCENT & THE GRENADINES	7638131	31/01/99	Serious casualty	27°39'N	013°10'W	<input type="checkbox"/>
	IMAK	2790	Ship remained seaworthy	30 miles N of Port de Laayoune	0	0	
	GENERAL CARGO SHIP	1981	Grounding		0	0	
LRS	SAINT VINCENT & THE GRENADINES	7383932	29/08/99	Very serious casualty	41°42'N	009°42'W	<input type="checkbox"/>
	IRIS I	1847	Total loss	Bay of Biscay	0	0	
	GENERAL CARGO SHIP	1974	Hull failure		0	0	
LRS	SAINT VINCENT & THE GRENADINES	7120770	10/07/99	Serious casualty	40°55'N	012°15'E	<input type="checkbox"/>
	KASTRI	1792	Structural damage	Palmarola Island	0	0	
	GENERAL CARGO SHIP	1971	Grounding	ITALY	0	0	
Other	SAINT VINCENT & THE GRENADINES	7516113	08/11/99	Serious casualty			<input type="checkbox"/>
	LASSIA	74139	Structural damage	Taranto	0	0	
	ORE/OIL CARRIER	1977	Other	ITALY	0	0	
SITREP	SAINT VINCENT & THE GRENADINES	7394797	11/06/99	Very serious casualty	07°30'N	084°30'E	<input type="checkbox"/>
	NUMBER ONE	4217	Total loss and loss of life	200 miles off Eastern Trincomalee	0	0	
	GENERAL CARGO SHIP	1975	Listing		0	0	
LRS	SAINT VINCENT & THE GRENADINES	7212353	25/07/99	Serious casualty			<input type="checkbox"/>
	SEA DOLPHIN	11400	Breakdown with towage	16 miles NW of Malta	0	0	
	RORO CARGO	1972	Machinery damage	MALTA	0	0	
LRS	SAINT VINCENT & THE GRENADINES	7026273	13/04/99	Serious casualty			<input checked="" type="checkbox"/>
	SEA GRACE I	3041	Breakdown with towage	50nm off W coast of Colombo	0	0	
	GENERAL CARGO SHIP	1970	Heavy weather damage		0	0	
LRS	SAINT VINCENT & THE GRENADINES	7214911	22/04/99	Very serious casualty			<input type="checkbox"/>
	SEA QUEEN	7166	Total loss	Mina Saqr	0	0	
	BULK CARRIER	1972	Other		0	0	
LRS	SAINT VINCENT & THE GRENADINES	6914124	21/11/99	Serious casualty			<input type="checkbox"/>
	SEMELI	3596	Breakdown with towage	30 miles off Cape Finisterre	0	0	
	GENERAL CARGO SHIP	1969	Machinery damage	SPAIN	0	0	

Source of data	SHIP'S DATA (flag, name, type, IMO n°, gross tonnage, date of build)	Date of casualty	Type of casualty	Location of the casualty <i>Ground for co-operation with coastal State or other flag State (collision with another ship)-Resolution A.849(20)</i>		Crew Passengers Other persons		FSI.3/Circ.2 ANNEX 1 Page 47
						Lives lost	Injuries	Heavy weather
SITREP	SAINT VINCENT & THE GRENADINES	6923072	01/09/99	Serious casualty	50°38'N 001°04'.3W	0	0	<input type="checkbox"/>
	SONIA	4659		Constructive total loss	Off Sandown Bay, Isle of Wight	0	0	
	GENERAL CARGO SHIP	1968		Hull failure	UNITED KINGDOM	0	0	
LRS	SAINT VINCENT & THE GRENADINES	8220436	08/03/99	Serious casualty		0	0	<input type="checkbox"/>
	SPRING DRAGON	12783		Breakdown with towage	Towed to Rotterdam from Panama Canal	0	0	
	REFRIGERATED CARGO SHIP	1984		Machinery damage		0	0	
LRS	SAINT VINCENT & THE GRENADINES	7359163	16/04/99	Very serious casualty	13°04'.5N 69°51'W	0	0	<input type="checkbox"/>
	SUN BIRD	1886		Total loss	Caribbean Sea	0	0	
	RESEARCH SHIP	1974		Hull failure		0	0	
LRS	SAINT VINCENT & THE GRENADINES	7632644	23/11/99	Serious casualty		0	0	<input type="checkbox"/>
	TAI HUA	4722		Structural damage	Vladivostok	0	0	
	GENERAL CARGO SHIP	1977		Fire	RUSSIAN FEDERATION	0	0	
LRS	SAINT VINCENT & THE GRENADINES	7214882	18/04/99	Serious casualty		0	0	<input type="checkbox"/>
	TRITON	1769		Breakdown with towage	Off Cartagena	0	0	
	GENERAL CARGO SHIP	1972		Machinery damage	SPAIN	0	0	
LRS	SAINT VINCENT & THE GRENADINES	7404700	06/09/99	Very serious casualty	20°23'S 056°26'E	0	0	<input checked="" type="checkbox"/>
	WELL SPEEDER	16184		Total loss	between Mauritius and Reunion	0	0	
	BULK CARRIER	1976		Hull failure		0	0	
LRS	SAO TOME & PRINCIPE	5145025	13/01/99	Serious casualty		0	0	<input type="checkbox"/>
	KADO	2796		Constructive total loss	Kumkapi, Istanbul	0	0	
	GENERAL CARGO SHIP	1962		Other	TURKEY	0	0	
LRS	SINGAPORE	9040223	07/04/99	Very serious casualty		4	0	<input type="checkbox"/>
	BRITOL 2	247		Total loss and loss of life	Ravva Field 10-15km off Surasaniyam Andhra Pradesh	0	0	
	TUG	1990		Capsizing	INDIA	0	0	
LRS	SINGAPORE		05/03/99	Serious casualty		0	0	<input type="checkbox"/>
	CAST ELK	23761		Breakdown with towage	Near Zeebrugge, North Sea	0	0	
	CONTAINER SHIP	1989		Machinery damage	BELGIUM	0	0	
Other	SINGAPORE	6901892	06/09/99	Serious casualty		0	0	<input type="checkbox"/>
	METHANE POLAR	48454		Breakdown with towage		0	0	
	GAS CARRIER LNG	1969		Machinery damage		0	0	

Source of data	SHIP'S DATA (flag, name, type, IMO n°, gross tonnage, date of build)	Date of casualty	Type of casualty	Location of the casualty		Crew Passengers Other persons		FSI.3/Circ.2 ANNEX 1 Page 48	
				Ground for co-operation with coastal State or other flag State (collision with another ship)-Resolution A.849(20)		Lives lost	Injuries	Heavy weather	
Other	SINGAPORE	9109354	26/07/99	Casualty (Voluntary report)	18°24'S	151°02'E	0	0	<input checked="" type="checkbox"/>
	PADANG HAWK	27011		Ship remained seaworthy	Coral Sea		0	0	
	BULK CARRIER	1995		Listing	AUSTRALIA		0	0	
LRS	SINGAPORE	8017944	10/09/99	Serious casualty			0	0	<input type="checkbox"/>
	X-PRESS JAYA	6973		Breakdown with towage	90 miles off Jebal Ali		0	0	
	CONTAINER SHIP	1980		Fire and explosion			0	0	
SITREP	SPAIN	8325468	06/11/99	Serious casualty	50°03'N	001°15'W	0	1	<input type="checkbox"/>
	ARROYOFRIO DOS	8126		Ship remained seaworthy	English Cannel		0	0	
	RORO CARGO	1985		Other	UNITED KINGDOM		0	0	
LRS	SPAIN	7387249	16/07/99	Very serious casualty	36°03'.5N	005°24'.2W	6	18	<input type="checkbox"/>
	CIUDAD DE CEUTA	2752		Loss of life	Straight of Gibraltar		0	0	
	FERRY	1975		Collision	UNITED KINGDOM (GIBRALTAR) CIUDAD DE TANGER SPAIN (CSR)		0	0	
LRS	SPAIN (CSR)	7826714	11/03/99	Very serious casualty			4	0	<input type="checkbox"/>
	XOVE	1465		Total loss and loss of life	Aveiro		0	0	
	GENERAL CARGO SHIP	1980		Hull failure	PORTUGAL		0	0	
Other	SWEDEN	7004342	29/11/99	Serious casualty	58°20'.80N	011°21'.45E	0	0	<input checked="" type="checkbox"/>
	SIRIUS	1660		Breakdown with towage	Brofjorden East of Bohus Malmon		0	0	
	OIL TANKER	1970		Grounding	NORWAY		0	0	
Other	SWEDEN	8716007	07/05/99	Serious casualty	51°54'N	004°29'E	0	1	<input type="checkbox"/>
	UNITED TRANSPORTER	7973		Breakdown with shore assistance	Rotterdam		0	0	
	CHEMICAL TANKER	1989		Machinery damage	NETHERLANDS		0	0	
LRS	SYRIAN ARAB REPUBLIC	5097149	06/05/99	Very serious casualty			0	0	<input type="checkbox"/>
	DALIA S	992		Total loss	6 km off Alexandria		0	0	
	GENERAL CARGO SHIP	1956		Other	EGYPT		0	0	
LRS	SYRIAN ARAB REPUBLIC	5100439	10/06/99	Serious casualty			0	0	<input type="checkbox"/>
	HABAKZI	424		Structural damage	Lattakia		0	0	
	GENERAL CARGO SHIP	1961		Fire	SYRIAN ARAB REPUBLIC		0	0	

Source of data	SHIP'S DATA (flag, name, type, IMO n°, gross tonnage, date of build)	Date of casualty	Type of casualty	Location of the casualty		Crew Passengers Other persons		FSI.3/Circ.2 ANNEX 1 Page 49
				<i>Ground for co-operation with coastal State or other flag State (collision with another ship)-Resolution A.849(20)</i>		Lives lost	Injuries	Heavy weather
LRS	SYRIAN ARAB REPUBLIC	7124661	17/03/99	Very serious casualty		1	0	<input type="checkbox"/>
	HORIEH	2116	Total loss and loss of life	15 miles off Jeddah		0	0	
	GENERAL CARGO SHIP	1972	Hull failure			0	0	
LRS	SYRIAN ARAB REPUBLIC	5013961	27/12/99	Serious casualty		0	0	<input checked="" type="checkbox"/>
	LADY HADIL	481	Structural damage	ON Irwad Island, near Tartus		0	0	
	GENERAL CARGO SHIP	1959	Grounding	SYRIA		0	0	
LRS	SYRIAN ARAB REPUBLIC	6926012	31/12/99	Very serious casualty	34°24'N 034°06'E	0	0	<input type="checkbox"/>
	SEVEN SEAS	4713	Total loss			0	0	
	GENERAL CARGO SHIP	1969	Hull failure			0	0	
LRS	THAILAND	7729289	12/06/99	Serious casualty	24°34'N 119°32'E	0	0	<input type="checkbox"/>
	JUTHA RAJPRUEK	6388	Breakdown with towage			0	0	
	GENERAL CARGO SHIP	1978	Listing			0	0	
LRS	THAILAND	6806183	17/03/99	Very serious casualty	07°58'.9N 100°23'.9E	0	0	<input type="checkbox"/>
	PHO THALAE	7120	Total loss	Malacca Strait		0	0	
	OIL TANKER	1969	Fire and explosion			0	0	
LRS	TURKEY	7721938	09/11/99	Very serious casualty		7	0	<input checked="" type="checkbox"/>
	ALICAN DEVAL	982	Total loss and loss of life	Off Rize/Pazar		0	0	
	GENERAL CARGO SHIP	1978	Hull failure	TURKEY		0	0	
LRS	TURKEY	6718611	30/10/99	Very serious casualty	35°48'.25N 034°40'.32E	0	0	<input type="checkbox"/>
	BARIS	211	Total loss	6 miles from Famagusta		0	0	
	GENERAL CARGO SHIP	1967	Machinery damage	CYPRUS		0	0	
LRS	TURKEY	5037515	09/06/99	Very serious casualty	35°52'.5N 031°06'.8E	0	0	<input type="checkbox"/>
	BASARI	698	Total loss	Mediterranean Sea		0	0	
	GENERAL CARGO SHIP	1920	Hull failure			0	0	
LRS	TURKEY	7429786	22/03/99	Serious casualty		0	0	<input type="checkbox"/>
	EGE K	9702	Breakdown with towage	Towed to Mina Saqr Anchorage		0	0	
	BULK CARRIER	1975	Machinery damage	U.A.E. (DUBAI)		0	0	
SITREP	TURKEY	7364340	12/11/99	Serious casualty		0	0	<input checked="" type="checkbox"/>
	KARAER III	1595	Structural damage	Port-La-Nouvelle		0	0	
	GENERAL CARGO SHIP	1974	Contact	FRANCE		0	0	

Source of data	SHIP'S DATA (flag, name, type, IMO n°, gross tonnage, date of build)	Date of casualty	Type of casualty	Location of the casualty		Crew Passengers Other persons		FSI.3/Circ.2 ANNEX 1 Page 50
				<i>Ground for co-operation with coastal State or other flag State (collision with another ship)-Resolution A.849(20)</i>		Lives lost	Injuries	Heavy weather
LRS	TURKEY	7615971	22/01/99	Very serious casualty		4	0	<input type="checkbox"/>
	MARMARA	1978	Loss of life	Off Gemlik, Near Imrali Island		0	0	
	OIL TANKER	1977	Explosion	TURKEY		0	0	
LRS	TURKEY	7706495	23/08/99	Very serious casualty		0	0	<input checked="" type="checkbox"/>
	MELIKSAH	10992	Total loss	16 miles off Dondra Head		0	0	
	BULK CARRIER	1977	Hull failure	SRI LANKA		0	0	
LRS	TURKEY	6701929	08/12/99	Very serious casualty		0	0	<input type="checkbox"/>
	YALIKOY II	499	Total loss	approx. 120 m N.E. of Eregli		0	0	
	GENERAL CARGO SHIP	1966	Collision			0	0	
SITREP	TUVALU		19/03/99	Serious casualty		0	0	<input type="checkbox"/>
	ASCANIA	2780	Breakdown with towage	58°43'N 003°38'W North Sea		0	0	
	CHEMICAL TANKER		Fire			0	0	
Other	TUVALU	8003905	19/03/99	Serious casualty		0	4	<input type="checkbox"/>
	MULTITANK ASCANIA	2780	Breakdown with towage	58°43.00'N 003°26.00'W Pentland Firth		0	0	
	CHEMICAL TANKER	1981	Fire	UNITED KINGDOM		0	0	
Other	UKRAINE	7324261	12/11/99	Serious casualty		0	0	<input checked="" type="checkbox"/>
	DANUBE VOYAGER	3712	Structural damage	42°57'.21N 003°02'.54E Leucate		0	0	
	GENERAL CARGO SHIP	1973	Hull failure	FRANCE		0	0	
SITREP	UKRAINE	7324261	12/11/99	Serious casualty		0	0	<input type="checkbox"/>
	DANUBE VOYAGER	3712	Breakdown with towage	Port la Nouvelle		0	0	
	GENERAL CARGO SHIP	1973	Grounding	FRANCE		0	0	
LRS	UNITED KINGDOM		03/05/99	Serious casualty		0	0	<input type="checkbox"/>
	AURORA	76152	Ship remained seaworthy	Near Southampton		0	0	
	FERRY	1999	Machinery damage	UNITED KINGDOM		0	0	
SITREP	UNITED KINGDOM	7715422	29/03/99	Serious casualty		0	0	<input type="checkbox"/>
	AUTHENTICITY	1696	Breakdown with towage	56°58'.9N 001°54'.3W 10.5 miles SE of Aberdeen		0	0	
	OIL TANKER	1979	Fire	UNITED KINGDOM		0	0	
SITREP	UNITED KINGDOM	8416475	24/12/99	Serious casualty		0	0	<input type="checkbox"/>
	BLACKFRIARS	992	Breakdown with towage	51°44'.3N 005°12'.4W		0	0	
	OIL TANKER	1985	Grounding	UNITED KINGDOM		0	0	

Source of data	SHIP'S DATA (flag, name, type, IMO n°, gross tonnage, date of build)	Date of casualty	Type of casualty	Location of the casualty		Crew Passengers Other persons		FSI.3/Circ.2 ANNEX 1 Page 51
				Ground for co-operation with coastal State or other flag State (collision with another ship)-Resolution A.849(20)		Lives lost	Injuries	
SITREP	UNITED KINGDOM	7802134	16/03/99	Serious casualty	51°28'.3N 002°48'.9W	0	5	<input type="checkbox"/>
	BRITISH SHIELD	2804		Structural damage	English Channel	0	0	
	OIL POLLUTION RECOVERY	1979		Explosion		0	0	
LRS	UNITED KINGDOM	7413971	18/11/99	Serious casualty		0	0	<input type="checkbox"/>
	CANDOURITY	559		Breakdown with towage	off Dover	0	0	
	GENERAL CARGO SHIP	1975		Machinery damage	UNITED KINGDOM	0	0	
Other	UNITED KINGDOM	7310820	13/05/99	Serious casualty		0	1	<input type="checkbox"/>
	DEA FIGHTER	1022		Ship remained seaworthy	Aberdeen Harbour	0	0	
	TUG/SUPPLY SHIP	1973		Machinery damage	UNITED KINGDOM	0	0	
Other	UNITED KINGDOM	7310820	16/07/99	Serious casualty		0	2	<input type="checkbox"/>
	DEA FIGHTER	1022		Ship remained seaworthy	Buchan Alpha Offshore Installation	0	0	
	TUG/SUPPLY SHIP	1973		Machinery damage	UNITED KINGDOM	0	0	
Other	UNITED KINGDOM	6502024	03/05/99	Very serious casualty		1	0	<input type="checkbox"/>
	EDINBURGH CASTLE	32753		Loss of life	Southampton Docks	0	0	
	PASSENGER SHIP	1966		Other	UNITED KINGDOM	0	0	
Other	UNITED KINGDOM	8805482	02/03/99	Serious casualty		0	0	<input type="checkbox"/>
	HOO ROBIN	794		Structural damage	River Trent	0	0	
	GENERAL CARGO SHIP	1989		Hull failure	UNITED KINGDOM ARKLOW MARSH IRELAND	0	0	
SITREP	UNITED KINGDOM		01/02/99	Serious casualty	58°37'N 003°42'W	0	0	<input type="checkbox"/>
	IMOBEN			Breakdown with towage	1 nm W of Brimmsness North Coast	0	0	
	RESEARCH SHIP			Machinery damage	UNITED KINGDOM	0	0	
SITREP	UNITED KINGDOM	9085974	07/05/99	Serious casualty	58°00'.3N 005°32'.45W	0	1	<input type="checkbox"/>
	ISLE OF LEWIS	6753		Ship remained seaworthy	North Atlantic Ocean	0	0	
	RORO CARGO/FERRY	1995		Other		0	0	
SITREP	UNITED KINGDOM	7341051	12/10/99	Very serious casualty	55°57'.4N 004°51'.8W	0	0	<input type="checkbox"/>
	JUPITER	898		Loss of life and severe pollution	North Atlantic Ocean	1	1	
	RORO CARGO/FERRY	1974		Collision	FUTURA FINLAND	0	0	

Source of data	SHIP'S DATA (flag, name, type, IMO n°, gross tonnage, date of build)	Date of casualty	Type of casualty	Location of the casualty <i>Ground for co-operation with coastal State or other flag State (collision with another ship)-Resolution A.849(20)</i>		Crew Passengers Other persons		FSI.3/Circ.2 ANNEX 1 Page 52
						Lives lost	Injuries	Heavy weather
SITREP	UNITED KINGDOM	1006439	30/06/99	Serious casualty		0	2	<input type="checkbox"/>
	LORD TRENCHARD	20	Structural damage	Poole Harbour		0	0	
	YACHT	1973	Explosion	UNITED KINGDOM		0	0	
LRS	UNITED KINGDOM	7389132	11/10/99	Serious casualty	53°22'.5N 002°49'.7E	0	0	<input type="checkbox"/>
	PETRO FIFE	75536	Breakdown with towage	North Sea		0	0	
	OIL TANKER	1977	Machinery damage			0	0	
SITREP	UNITED KINGDOM	8012839	09/08/99	Serious casualty	51°31'.22N 005°53'.60W	0	0	<input type="checkbox"/>
	RIVER DART	536	Breakdown with towage	English Channel		0	0	
	GENERAL CARGO SHIP	1981	Machinery damage			0	0	
SITREP	UNITED KINGDOM		17/05/99	Serious casualty	53°27'N 001°49'E	0	0	<input type="checkbox"/>
	SANTA FE BRITANNIA		Breakdown with towage			0	0	
	GENERAL CARGO SHIP		Machinery damage	UNITED KINGDOM		0	0	
LRS	UNITED KINGDOM	8214346	31/12/99	Serious casualty	54°46'.59N 005°33'.13W	0	0	<input type="checkbox"/>
	SOCIALITY	1892	Breakdown with towage	Irish Sea		0	0	
	GENERAL CARGO SHIP	1986	Machinery damage	UNITED KINGDOM		0	0	
SITREP	UNITED KINGDOM		16/08/99	Very serious casualty	50°29'.5N 000°26'.11W	2	0	<input type="checkbox"/>
	SPARTACUS		Loss of life	English Channel		0	0	
	DIVING SUPPORT SHIP		Other			0	0	
LRS	UNITED KINGDOM	9080194	04/03/99	Serious casualty		0	0	<input type="checkbox"/>
	STENA EXPLORER	19638	Breakdown with towage	Berthing at Don Laoghaire		0	0	
	FERRY	1996	Contact	IRELAND		0	0	
Other	UNITED KINGDOM	8201442	02/02/99	Serious casualty	49°24'N 010°30'W	0	0	<input type="checkbox"/>
	TOISA GRYPHON	1438	Structural damage	150 miles WSW of the Isles of Scilly		0	0	
	TUG/SUPPLY SHIP	1984	Fire			0	0	
SITREP	UNITED KINGDOM	7332775	06/02/99	Serious casualty	57°00'N 000°29'E	0	0	<input type="checkbox"/>
	VIKING VALIANT	766	Breakdown with shore assistance	85 miles E of Aberdeen		0	0	
	STAND-BY SAFETY VESSEL	1973	Machinery damage			0	0	
SITREP	UNITED KINGDOM	6908606	01/12/99	Serious casualty	56°25'N 002°07'E	0	0	<input type="checkbox"/>
	VIKING VICTOR	536	Ship remained seaworthy	North Sea		0	0	
	STAND-BY SAFETY VESSEL	1969	Hull failure			0	0	

Source of data	SHIP'S DATA (flag, name, type, IMO n°, gross tonnage, date of build)	Date of casualty	Type of casualty	Location of the casualty <i>Ground for co-operation with coastal State or other flag State (collision with another ship)-Resolution A.849(20)</i>		Crew Passengers Other persons		FSI.3/Circ.2 ANNEX 1 Page 53
						Lives lost	Injuries	Heavy weather
SITREP	UNITED KINGDOM	7366180	06/04/99	Serious casualty	57°04'N 002°06'E	0	0	<input type="checkbox"/>
	VIKING VIXEN	475	Breakdown with towage	135 NM East of Aberdeen		0	0	
	STAND-BY SAFETY VESSEL	1975	Machinery damage			0	0	
LRS	UNITED KINGDOM	7022291	11/04/99	Serious casualty	51°40'N 006°11'W	0	0	<input type="checkbox"/>
	WHITIDE	1148	Breakdown with towage	Off St, Ann's Head		0	0	
	OIL TANKER	1970	Machinery damage	UNITED KINGDOM		0	0	
LRS	UNITED KINGDOM (BERMUDA)	7718620	20/11/99	Serious casualty		0	0	<input type="checkbox"/>
	CANMAR TRIUMPH	16680	Ship remained seaworthy	near Varennes		0	0	
	CONTAINER SHIP	1978	Machinery damage	CANADA		0	0	
LRS	UNITED KINGDOM (BERMUDA)	7420194	06/12/99	Serious casualty	41°56'N 064°10'W	0	0	<input type="checkbox"/>
	CORNER BROOK	7587	Breakdown with towage	150 n.m. of Halifax		0	0	
	PALLETS CARRIER	1976	Explosion			0	0	
LRS	UNITED KINGDOM (ISLE OF MAN)	5096456	21/07/99	Serious casualty		0	0	<input type="checkbox"/>
	AULDYN RIVER	417	Breakdown with towage	Heysham Roads to Ramsey		0	0	
	GENERAL CARGO SHIP	1961	Machinery damage	UNITED KINGDOM		0	0	
SITREP	UNITED KINGDOM (ISLE OF MAN)	7709980	10/05/99	Serious casualty	51°35'.7N 005°58'.7W	0	0	<input type="checkbox"/>
	CITY OF MANCHESTER	3992	Breakdown with towage	30 miles from St Ann's Head		0	0	
	CONTAINER SHIP	1979	Fire			0	0	
LRS	UNITED KINGDOM (ISLE OF MAN)	7628447	15/08/99	Very serious casualty		0	0	<input type="checkbox"/>
	EMERALD	2795	Total loss	Husnes		0	0	
	GENERAL CARGO SHIP	1978	Machinery damage	NORWAY		0	0	
Other	UNITED KINGDOM (ISLE OF MAN)	9050010	25/11/99	Serious casualty	23°43'.10N 018°26'.80W	0	0	<input type="checkbox"/>
	SALDANHA	90312	Breakdown with towage			0	0	
	BULK CARRIER	1995	Machinery damage			0	0	
Other	UNITED KINGDOM (ISLE OF MAN)	9114969	23/04/99	Very serious casualty		2	0	<input type="checkbox"/>
	SAPPHIRE	9914	Loss of life			0	0	
	CHEMICAL TANKER	1997	Other			0	0	
LRS	UNITED KINGDOM (ISLE OF MAN)	9144469	21/07/99	Serious casualty	32°25'N 143°37'.5E	0	0	<input type="checkbox"/>
	SCAN OCEANIC	5752	Structural damage	300 miles off Japan		0	0	
	RORO CARGO	1997	Listing			0	0	

Source of data	SHIP'S DATA (flag, name, type, IMO n°, gross tonnage, date of build)	Date of casualty	Type of casualty	Location of the casualty <i>Ground for co-operation with coastal State or other flag State (collision with another ship)-Resolution A.849(20)</i>		Crew Passengers Other persons		FSI.3/Circ.2 ANNEX 1 Page 54
						Lives lost	Injuries	Heavy weather
LRS	UNITED STATES	7812567	28/04/99	Serious casualty		0	0	<input type="checkbox"/>
	AMERICAN MARINER	15396	Structural damage	entering St. Clair River from Lake Huron		0	0	
	BULK CARRIER	1980	Machinery damage	UNITED STATES		0	0	
LRS	UNITED STATES	8835528	28/07/99	Serious casualty	57°54'N 144°44'W	0	0	<input type="checkbox"/>
	ARCTIC ENTERPRISE	3874	Breakdown with towage	Gulf of Alaska		0	0	
	FACTORY SHIP	1945	Machinery damage	UNITED STATES		0	0	
LRS	UNITED STATES	5025691	06/04/99	Serious casualty		0	0	<input type="checkbox"/>
	ARTHUR M. ANDERSON	12341	Structural damage	Near Calcite Pier, Michigan		0	0	
	BULK CARRIER	1952	Grounding	UNITED STATES		0	0	
LRS	UNITED STATES	7502394	15/09/99	Very serious casualty		0	0	<input checked="" type="checkbox"/>
	GULF MAJESTY	181	Total loss	off Jacksonville		0	0	
	TUG	1976	Failure of watertight doors/ports/etc	UNITED STATES		0	0	
LRS	UNITED STATES	7366362	02/08/99	Serious casualty		0	0	<input type="checkbox"/>
	H. LEE WHITE	14499	Structural damage	Stoneport, Michigan		0	0	
	BULK CARRIER	1974	Grounding	UNITED STATES		0	0	
LRS	UNITED STATES	7225855	19/03/99	Serious casualty	33°44'N 034°22'W	0	0	<input type="checkbox"/>
	JUDY LITRICO	15544	Breakdown with towage	North Atlantic Ocean		0	0	
	BULK CARRIER	1973	Fire			0	0	
LRS	UNITED STATES		14/12/99	Serious casualty	29°53'.60N 093°54'.40W	0	0	<input type="checkbox"/>
	KATY P	249	Structural damage	near Port Arthur		0	0	
	TUG	1972	Fire	UNITED STATES		0	0	
LRS	UNITED STATES		23/05/99	Very serious casualty	30°44'N 091°27'.5W	0	0	<input type="checkbox"/>
	KAY A. ECKSTEIN	691	Total loss	Near Francisville, River Mississppi		0	0	
	TUG	1973	Fire	UNITED STATES		0	0	
LRS	UNITED STATES		03/03/99	Very serious casualty		0	0	<input type="checkbox"/>
	LAVACA	121	Total loss	Lake Charles, Louisiana		0	0	
	TUG	1980	Contact	UNITED STATES		0	0	
LRS	UNITED STATES	8836211	12/02/99	Very serious casualty		0	0	<input type="checkbox"/>
	LOUISIANA	700	Severe pollution	Corpus Christi ship Channel, Texas		0	0	
	HOPPER/DREDGER	1931	Fire	UNITED STATES		0	0	

Source of data	SHIP'S DATA (flag, name, type, IMO n°, gross tonnage, date of build)	Date of casualty	Type of casualty	Location of the casualty		Crew Passengers Other persons		FSI.3/Circ.2 ANNEX 1 Page 55
				<i>Ground for co-operation with coastal State or other flag State (collision with another ship)-Resolution A.849(20)</i>		Lives lost	Injuries	Heavy weather
LRS	UNITED STATES	20/10/99	Serious casualty	43°58'N	060°09'W	0	0	<input type="checkbox"/>
	RYANT		Structural damage	Sable Island		0	0	
	SUPPLY SHIP		Machinery damage	CANADA		0	0	
LRS	UNITED STATES	17/05/99	Serious casualty			0	0	<input type="checkbox"/>
	S/R BAYOU STATE		Structural damage	McKinney Towing Docks, Baton Rouge		0	0	
	TUG		Fire	UNITED STATES		0	0	
LRS	UNITED STATES	09/01/99	Serious casualty	58°34'N	141°43'W	0	0	<input type="checkbox"/>
	SEA VIXEN		Breakdown with towage	Gulf of Alaska		0	0	
	TUG		Fire	UNITED STATES		0	0	
LRS	UNKNOWN	05/04/99	Very serious casualty			4	0	<input type="checkbox"/>
	AL MARIYAH		Loss of life	Umm Shaif Oilfield		0	0	
	DRILLING PONTOON		Listing			0	0	
SITREP	UNKNOWN	20/04/99	Very serious casualty	55°58'.0N	004°50'.5W	0	1	<input type="checkbox"/>
	CLOREX		Severe pollution	Vicinity of Ashton Buoy, Greenock		0	0	
	OIL TANKER		Collision	UNITED KINGDOM SOUTHERN LAD		0	0	
LRS	UNKNOWN	03/05/99	Very serious casualty			0	0	<input type="checkbox"/>
	CONAN		Total loss	off Nantong, between Nanjing and Shanghai		0	0	
	GENERAL CARGO SHIP		Collision	CHINA, PEOPLE'S REPUBLIC OF RUBIN FOREST PANAMA		0	0	
LRS	UNKNOWN	13/07/99	Very serious casualty			0	2	<input type="checkbox"/>
	NAME NOT REPORTED		Total loss	Keelung Harbour Quarantine		0	0	
	GENERAL CARGO SHIP		Collision	UNIVERSAL ISLAND PANAMA		0	0	
LRS	UNKNOWN	04/12/99	Very serious casualty			0	0	<input type="checkbox"/>
	PAULA AHRENS		Total loss			0	0	
	TUG		Capsizing			0	0	
LRS	UNKNOWN	20/07/99	Serious casualty			0	0	<input type="checkbox"/>
	STAMY WAVES II		Structural damage	while entering Suez Canal		0	0	
	GENERAL CARGO SHIP		Fire	EGYPT		0	0	

Source of data	SHIP'S DATA (flag, name, type, IMO n°, gross tonnage, date of build)	Date of casualty	Type of casualty	Location of the casualty		Crew Passengers Other persons		FSI.3/Circ.2 ANNEX 1 Page 56
				Ground for co-operation with coastal State or other flag State (collision with another ship)-Resolution A.849(20)		Lives lost	Injuries	Heavy weather
LRS	UNKNOWN	04/12/99	Serious casualty	08°31'N	100°09'E	0	0	<input checked="" type="checkbox"/>
	SURAYA PACIFIC	2029		Off Laem Talumphuk		0	0	
	GENERAL CARGO SHIP	1970	Grounding	THAILAND		0	0	
LRS	UNKNOWN	07/11/99	Serious casualty	07°32'N	097°72'.7E	0	0	<input type="checkbox"/>
	UNKNOWN	4438	Breakdown with towage	Bay of Bengal, Indian Ocean		0	0	
	GENERAL CARGO SHIP	1984	Fire and explosion	INDIA		0	0	
LRS	VANUATU	7925613	Serious casualty			0	0	<input type="checkbox"/>
	PIONEER	24113	Structural damage	Gdansk		0	0	
	BULK CARRIER	1981	Machinery damage	POLAND		0	0	
LRS	VANUATU	7372177	Serious casualty			0	0	<input checked="" type="checkbox"/>
	RIVER PRINCESS	60669	Structural damage	off Goan Coast		0	0	
	ORE/OIL CARRIER	1975	Grounding	INDIA		0	0	
LRS	VENEZUELA	6901505	Serious casualty	11°55'N	066°30'W	0	0	<input type="checkbox"/>
	CARMEN FABIANA	500	Breakdown with towage	Carribean Sea		0	0	
	GENERAL CARGO SHIP	1968	Fire			0	0	
LRS	VIET NAM	7000516	Serious casualty	20°82'N	106°97'E	0	0	<input type="checkbox"/>
	LONG CHAU	2681	Constructive total loss	Gulf of Tongking		0	0	
	HOPPER/DREDGER	1970	Collision	VIET NAM WOO JIN	PANAMA	0	0	
LRS	VIET NAM	8114845	Very serious casualty	29°11'N	122°29E	0	0	<input type="checkbox"/>
	TRANG AN	2920	Total loss			0	0	
	GENERAL CARGO SHIP	1981	Hull failure			0	0	

STATISTICS ON VERY SERIOUS AND SERIOUS CASUALTIES

	Very serious casualties					Lives lost (Number of occurrences)					Lives lost (Number of lives)					Serious casualties					Severe pollution					Actual total losses					Injuries				
	1995	1996	1997	1998	1999	1995	1996	1997	1998	1999	1995	1996	1997	1998	1999	1995	1996	1997	1998	1999	1995	1996	1997	1998	1999	1995	1996	1997	1998	1999	1995	1996	1997	1998	1999
Collision/Contact	20	28	31	20	25	7	8	11	7	19	96	48	74	19	50	46	58	57	35	40	5	9	5	5	2	19	26	23	15	21		111		1	21
Stranding/Grounding	24	23	17	24	8	4	3	3	2	1	5	9	8	19	15	65	70	46	53	78	9	3	6	3		24	23	17	24	8		43	1		
Capsizing/Listing	6	6	13	14	6	5	1	7	8	3	14	543	259	61	13	3	4	5				1	0	1	1	4	4	12	13	12					5
Fire/Explosion	23	18	19	12	21	12	18	12	9	14	51	30	54	18	84	39	32	40	40	63			2			17	9	12	11	11		31		112	32
Hull failure/Failure of watertight doors	93	80	43	70	58	19	20	15	17	19	194	204	78	367	232	8	7	10	13	33	1	3	3	2	3	93	80	43	70	56	1	5			2
Other		1	4	6	27		1	1	2	7			1	11	60	2	13	13	45	15							1	4	6	11		1			12
Total	166	156	127	146	145	47	51	49	45	63	360	834	474	495	454	163	184	171	186	229	15	16	16	11	6	157	143	111	139	119	1	191	1	113	72

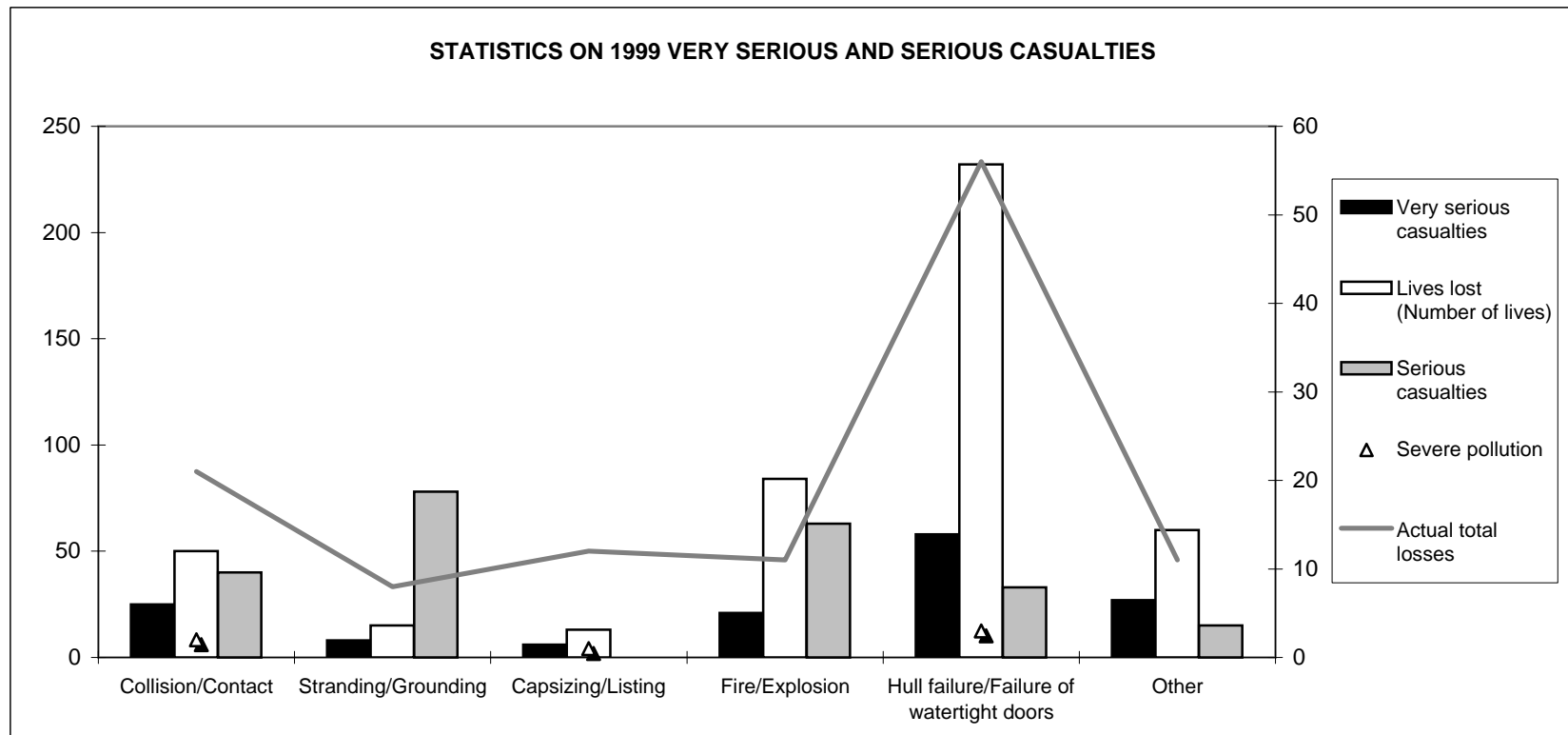

Very serious casualties per type of ship (1999)

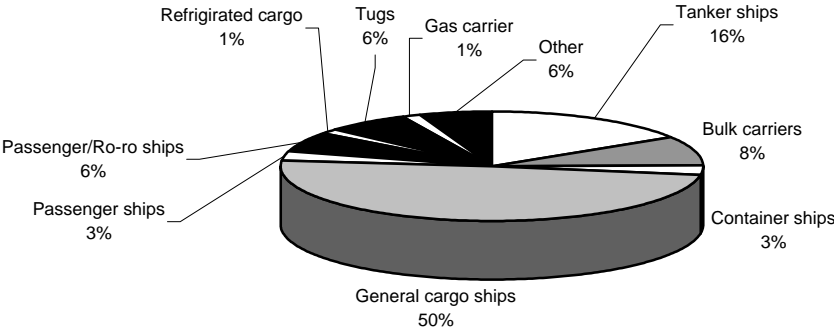

Serious casualties per type of ship (1999)

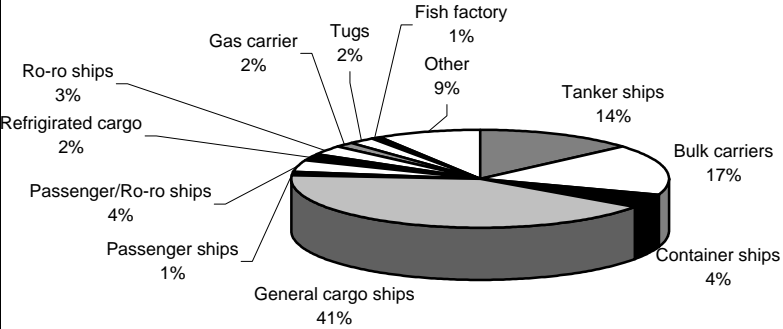

Lives lost (number of lives) per type of ship (1999)

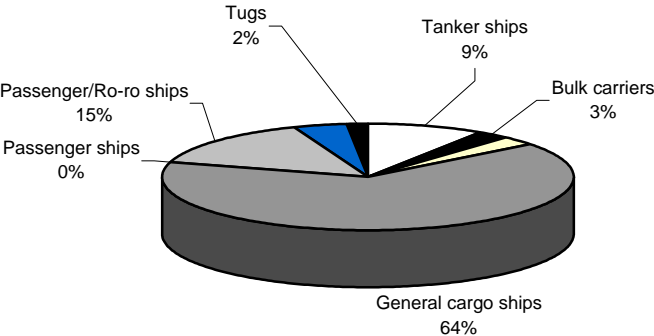

Loss of life (number of occurrences) per type of ship (1999)

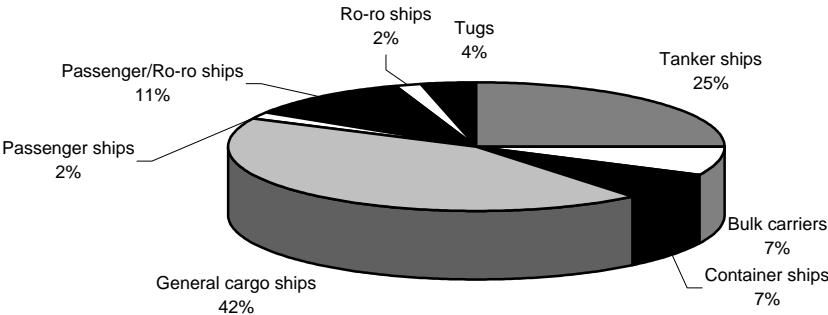

Actual total losses per type of ship (1999)

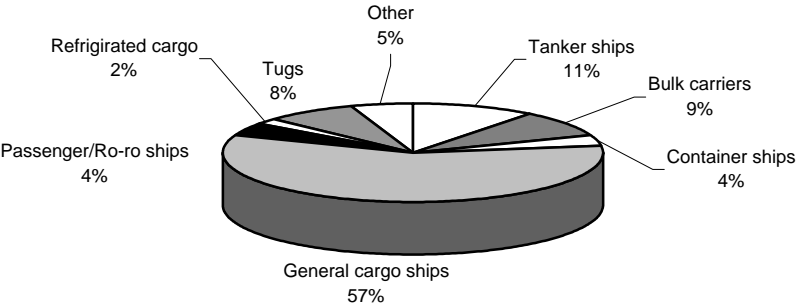

Severe pollution per type of ship (1999)

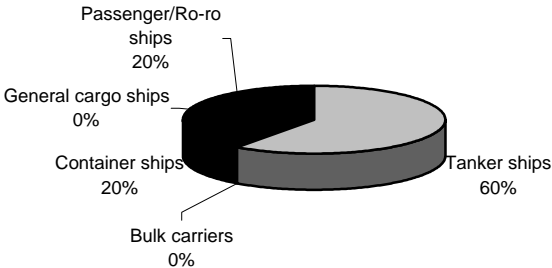

Very serious casualties per initial event (1999)

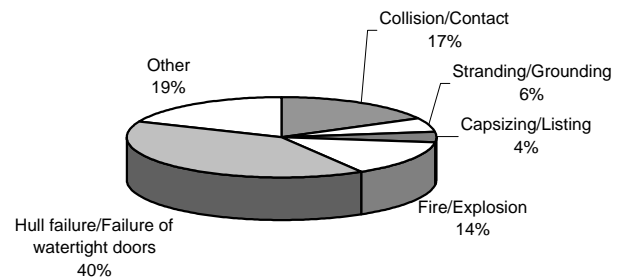

Serious casualties per initial event (1999)

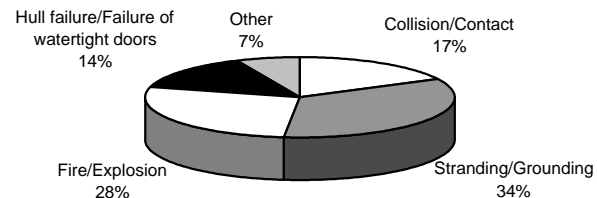

Lives lost (Number of lives) per initial event (1999)

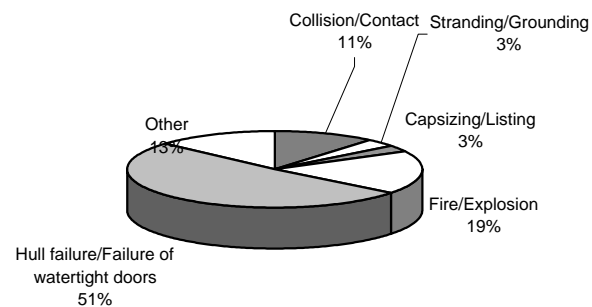

Loss of life (Number of occurrences) per initial event (1999)

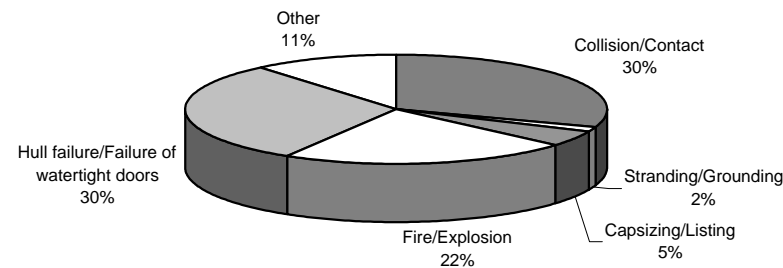

Actual total losses per initial event (1999)

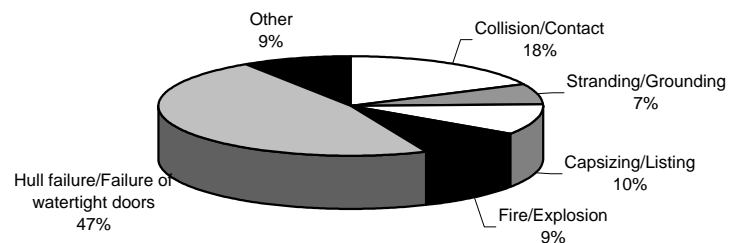

Severe pollution per initial event (1999)

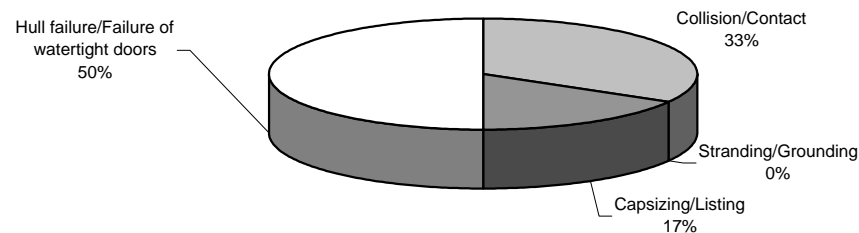

Very serious casualties per age of ship (1999)

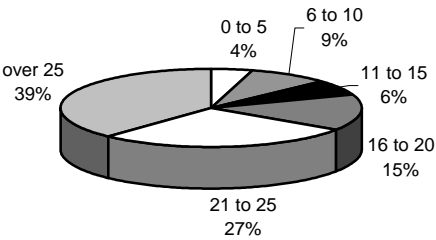

Serious casualties per age of ship (1999)

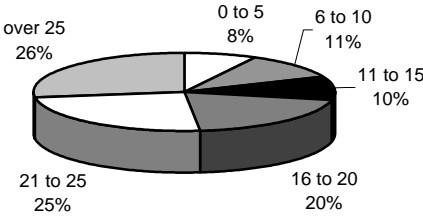

Lives lost (number of lives) per age of ship (1999)

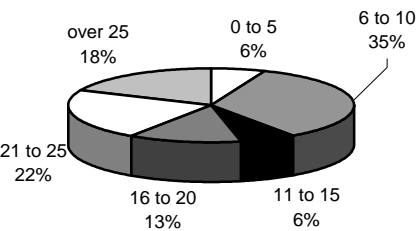

Loss of life (number of occurrences) per age of ship (1999)

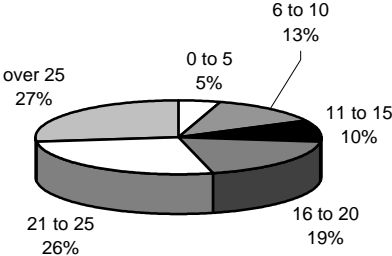

Actual total losses per age of ship (1999)

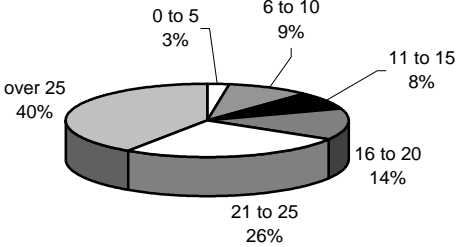

Severe pollution per age of ship (1999)

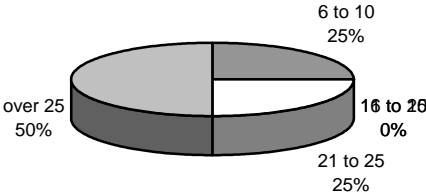

ANNEX 3

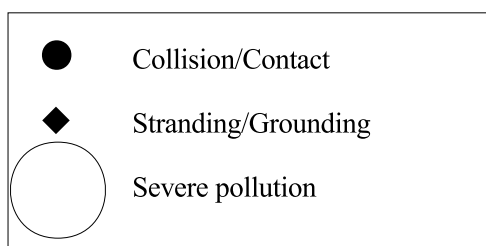
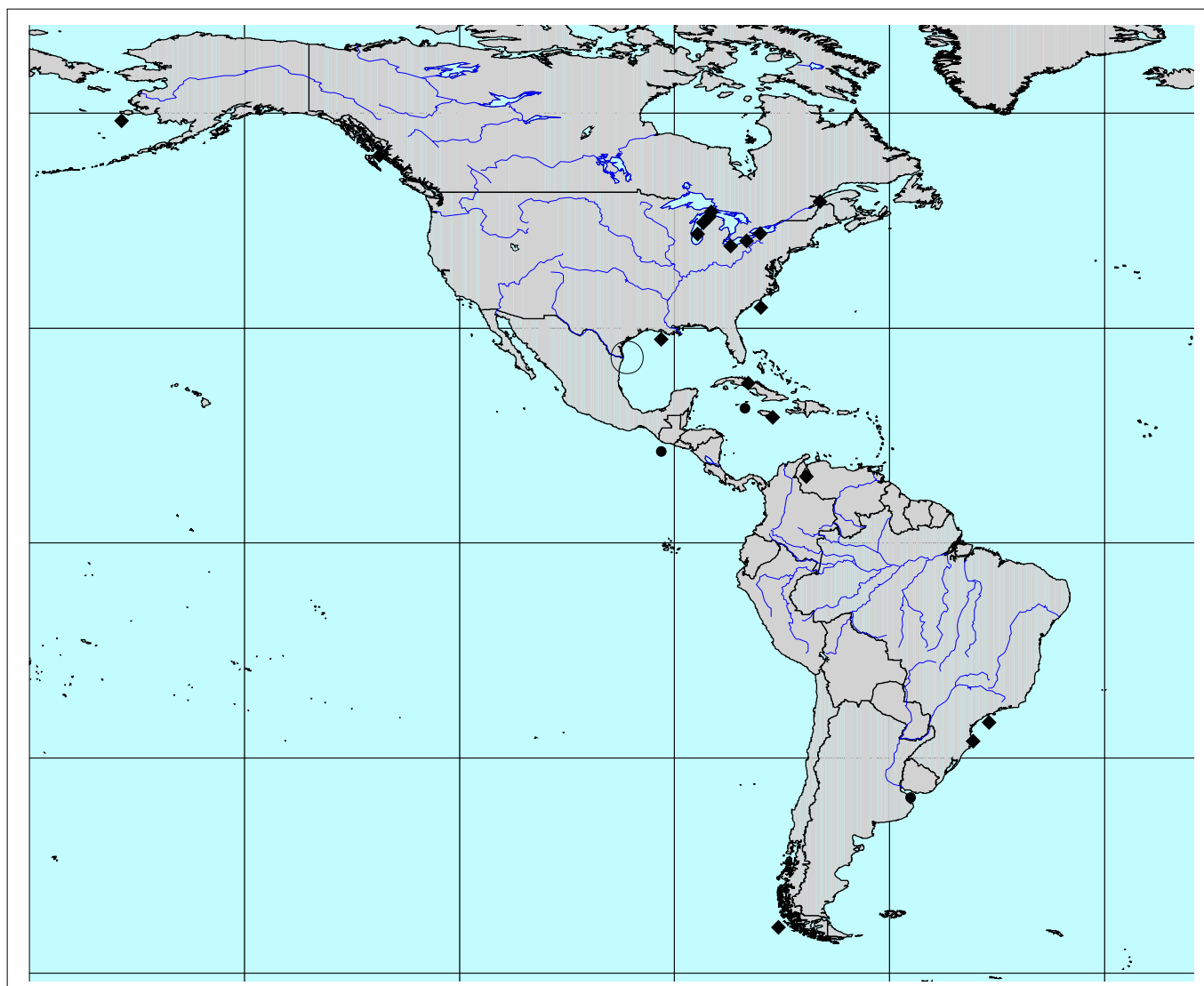
LOCATION OF COLLISIONS, CONTACTS, STRANDINGS, GROUNDINGS AND SEVERE POLLUTION
NORTH, CENTRAL AND SOUTH AMERICA

WHITE SEA, BALTIC SEA, NORTH SEA, IRISH SEA, CHANNEL,
NORTH ATLANTIC OCEAN, MEDITERRANEAN SEA AND BLACK SEA

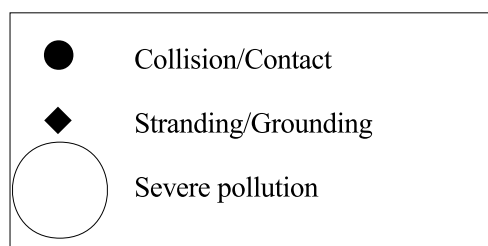
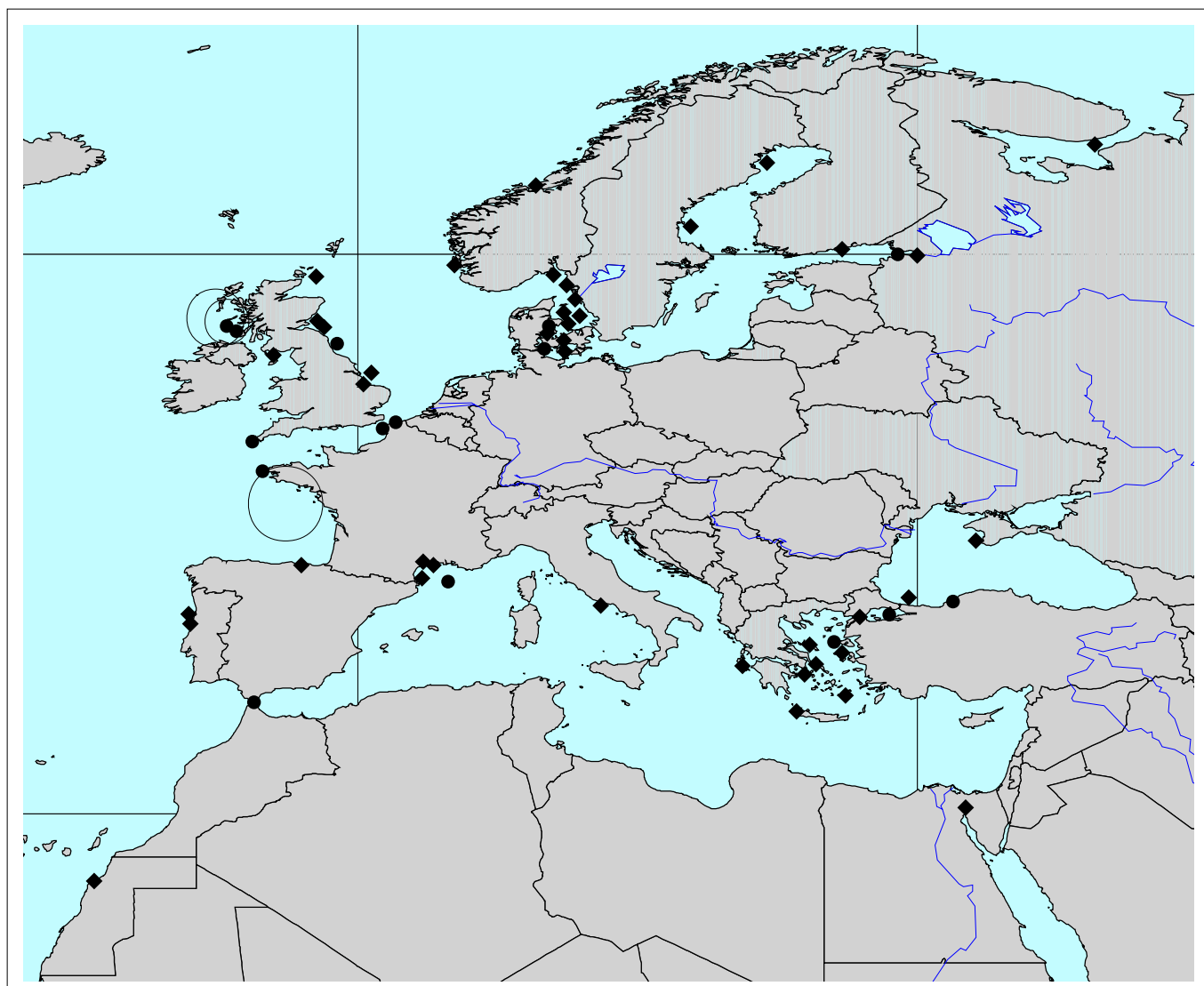

RED SEA, INDIAN OCEAN, SOUTH CHINA SEA, EAST CHINA SEA,
SEA OF JAPAN, YELLOW SEA AND PACIFIC OCEAN

